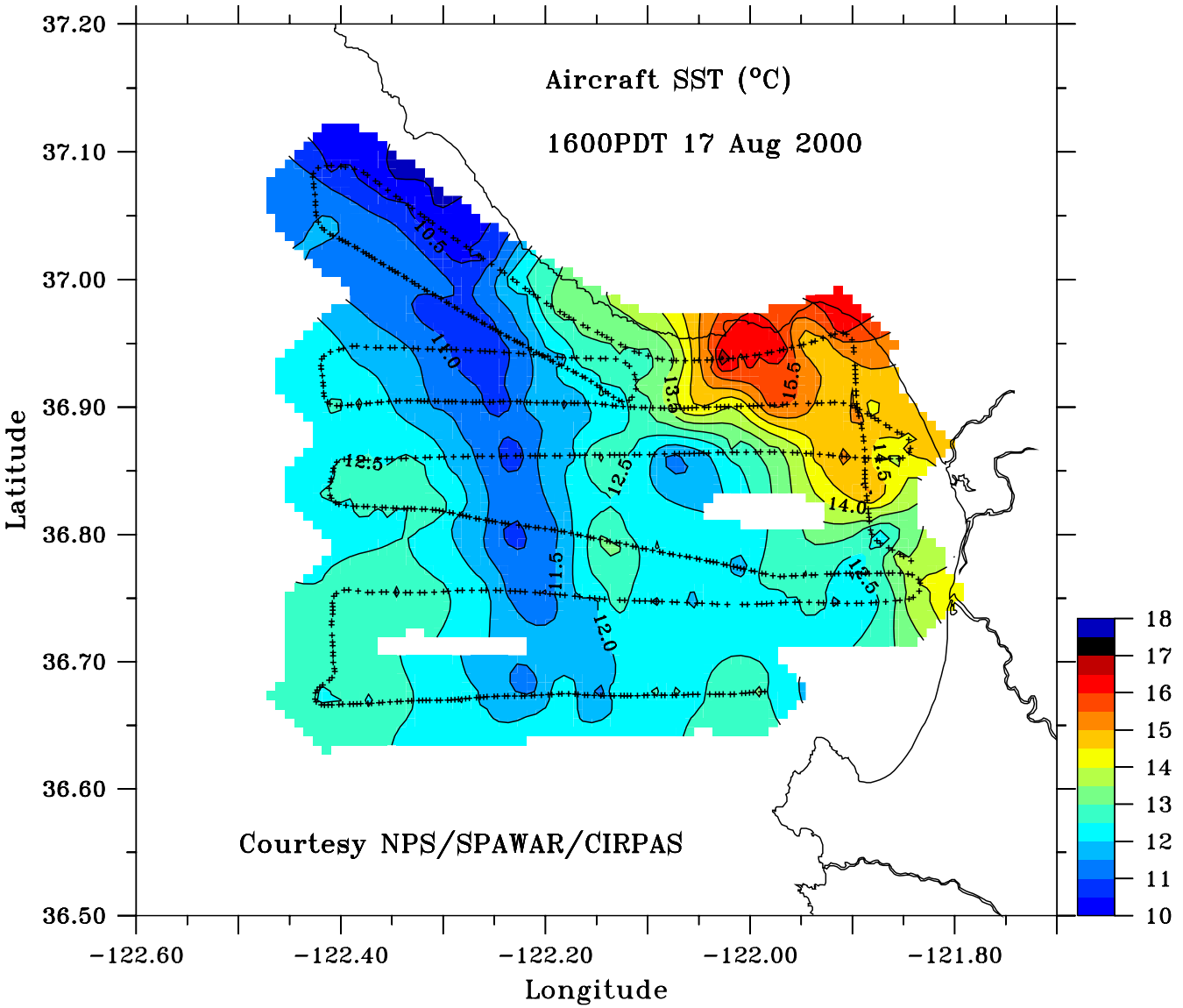
Aircraft SST (°C)
1600PDT 17 Aug 2000
Courtesy NPS/SPAWAR/CIRPAS
Latitude
Longitude
37.20
37.10
37.00
36.90
36.80
36.70
36.60
36.50
−122.60
−122.40
−122.20
−122.00
−121.80
10.5
11.0
11.5
12.0
12.5
13.5
14.0
14.5
15.5
18
17
16
15
14
13
12
11
10