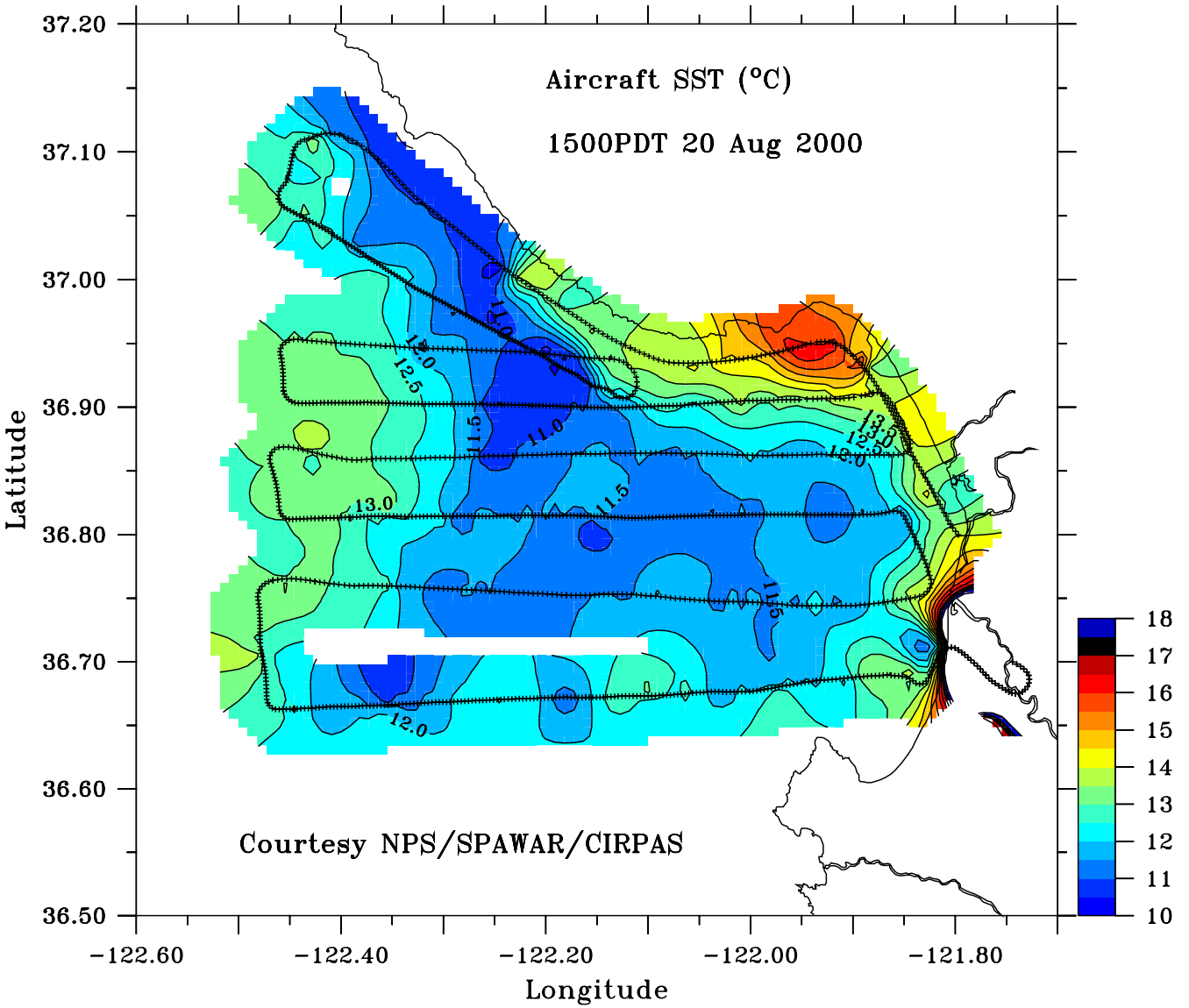

Aircraft SST (°C)
1500PDT 20 Aug 2000
Courtesy NPS/SPAWAR/CIRPAS
Latitude
Longitude
37.20
37.10
37.00
36.90
36.80
36.70
36.60
36.50
−122.60
−122.40
−122.20
−122.00
−121.80
18
17
16
15
14
13
12
11
10