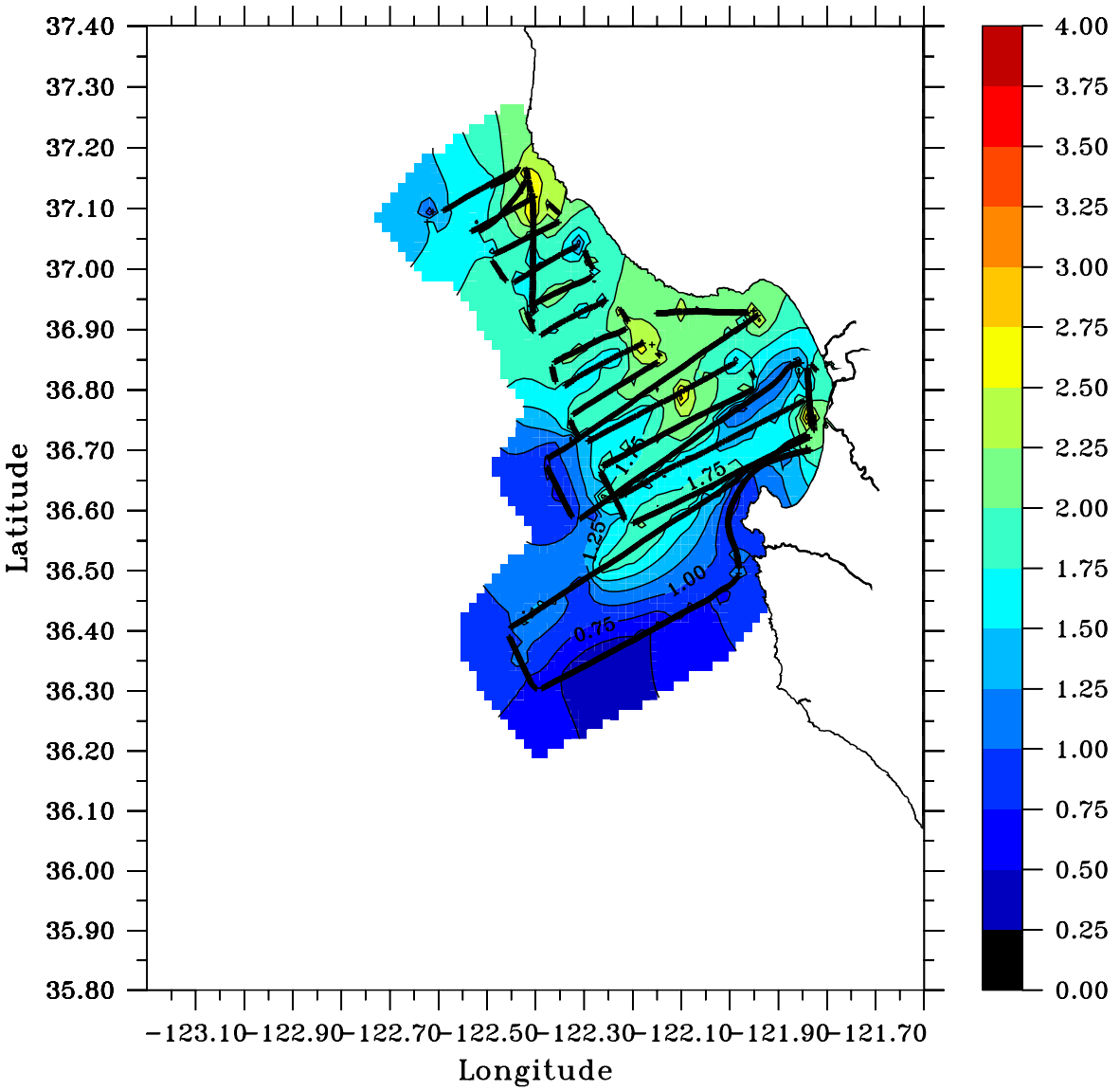

Aircraft Chl−a(4) mg/m**3 08/04/2003 (l.t. 400m)