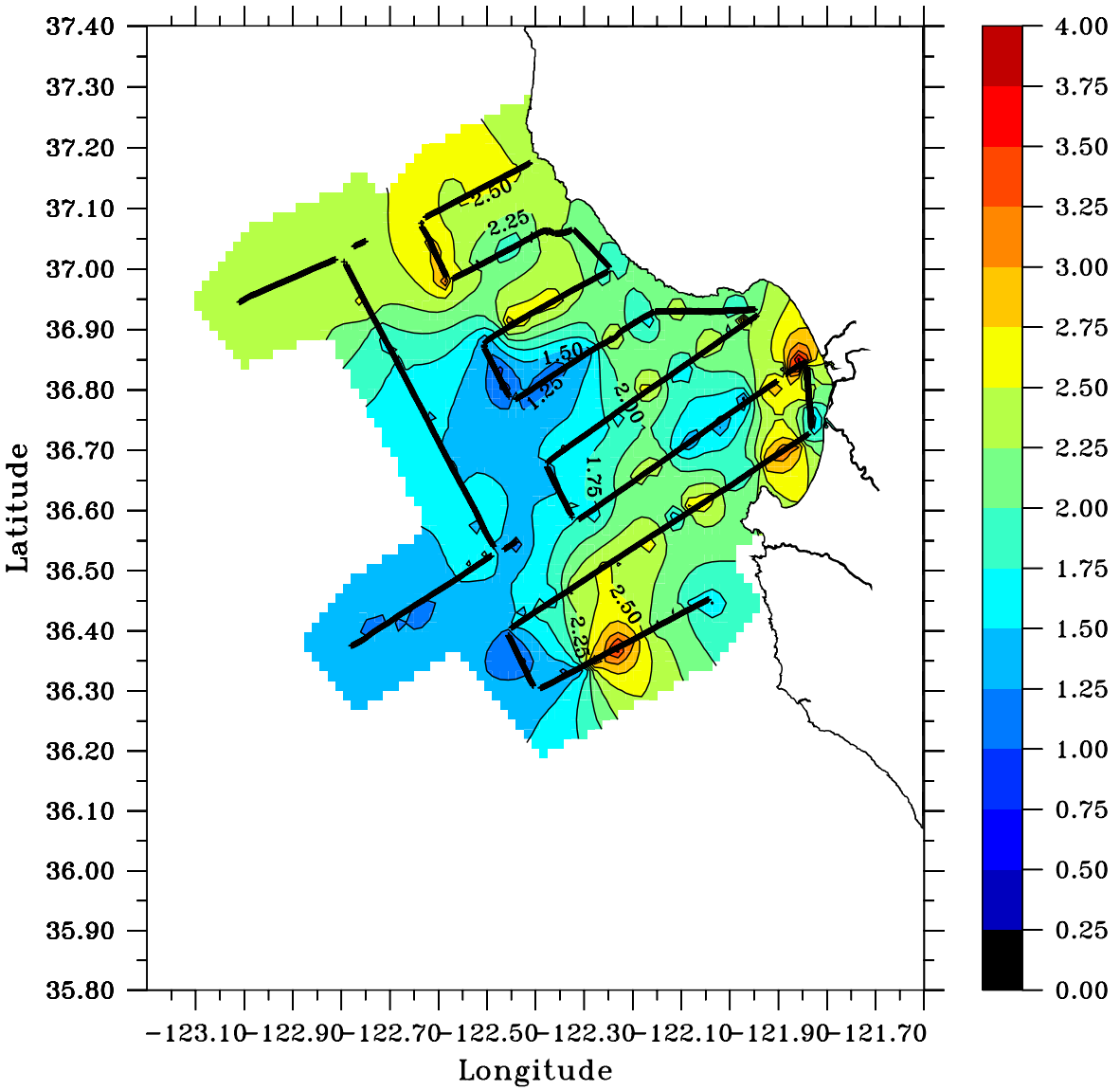

Aircraft Chl−a(4) mg/m**3 08/15/2003 (l.t. 50m)