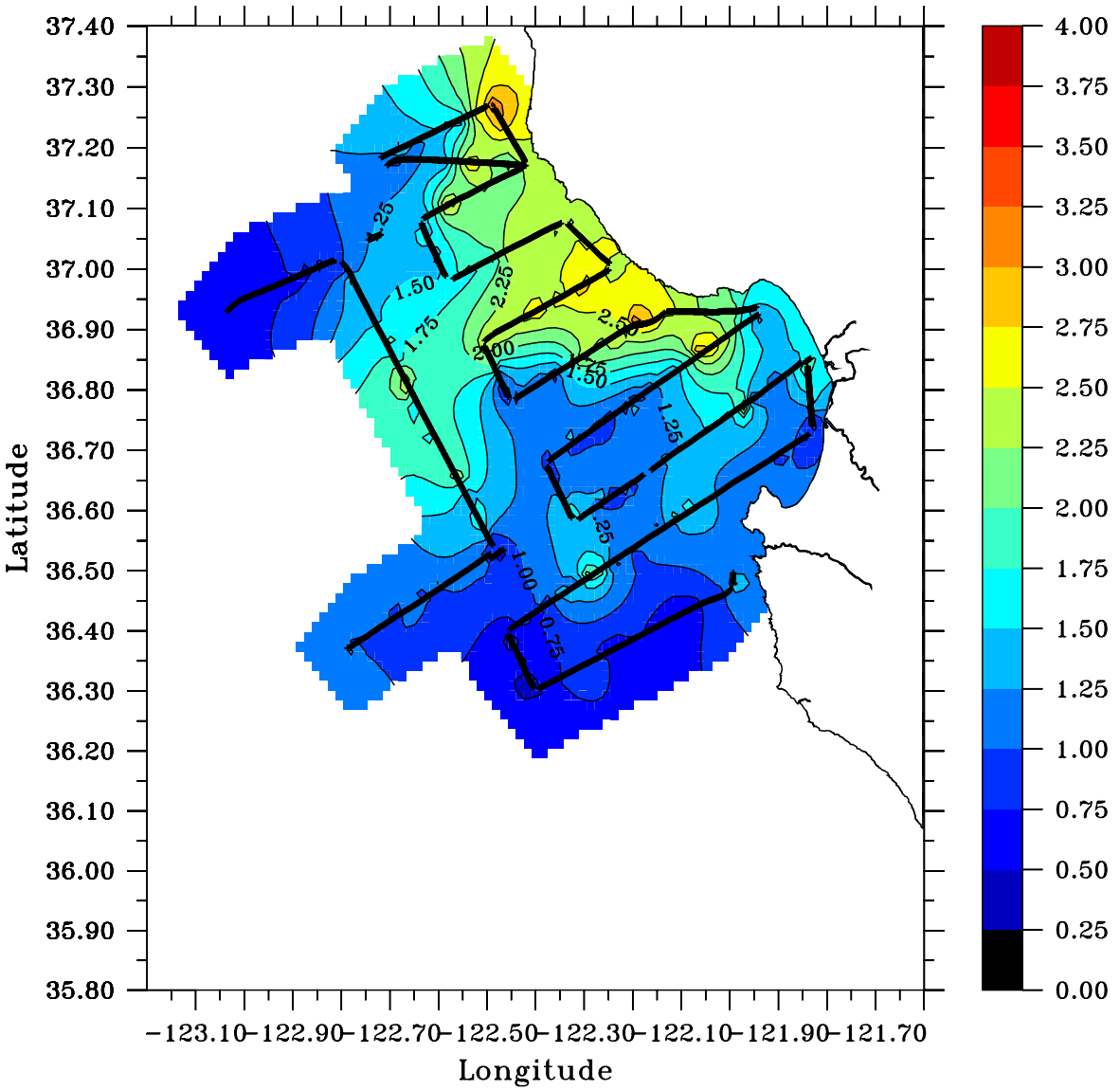

Aircraft Chl−a(4) mg/m**3 09/08/2003 (l.t. 50m)