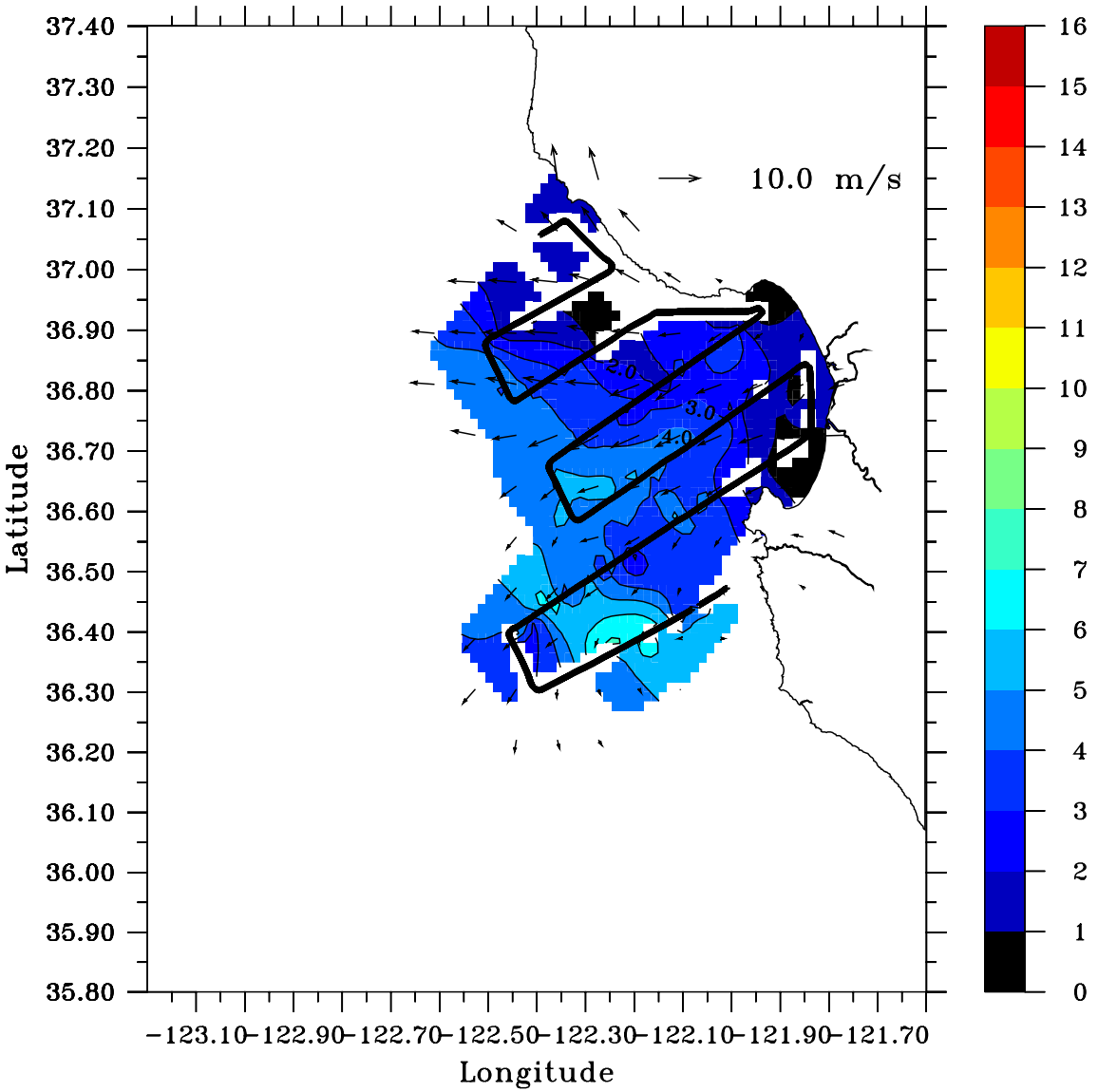


Aircraft DewPoint (°C) and Wind (m/s) 12/16/2003 (l.t. 50m)