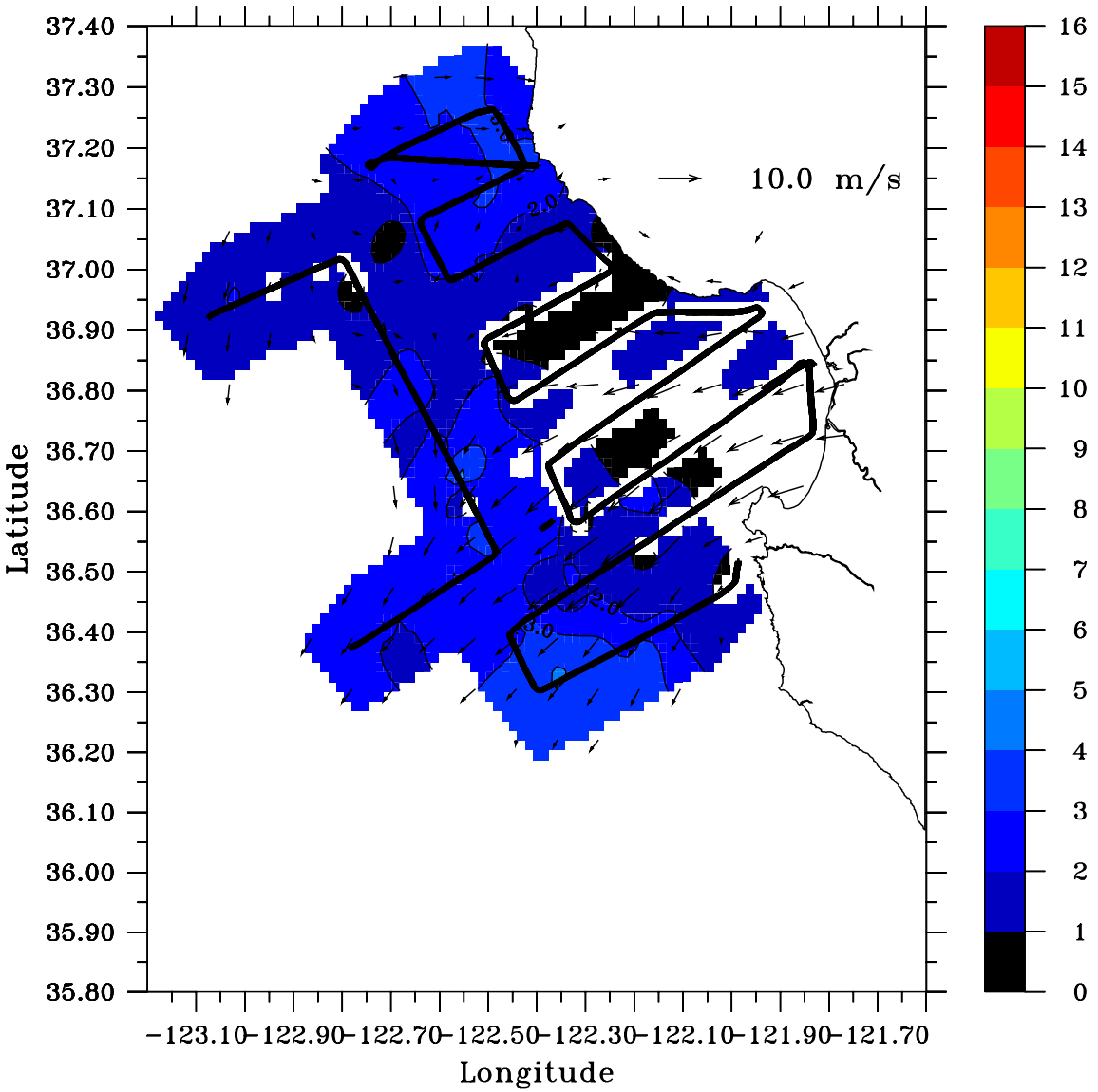

Aircraft DewPoint (°C) and Wind (m/s) 01/05/2004 (l.t. 50m)