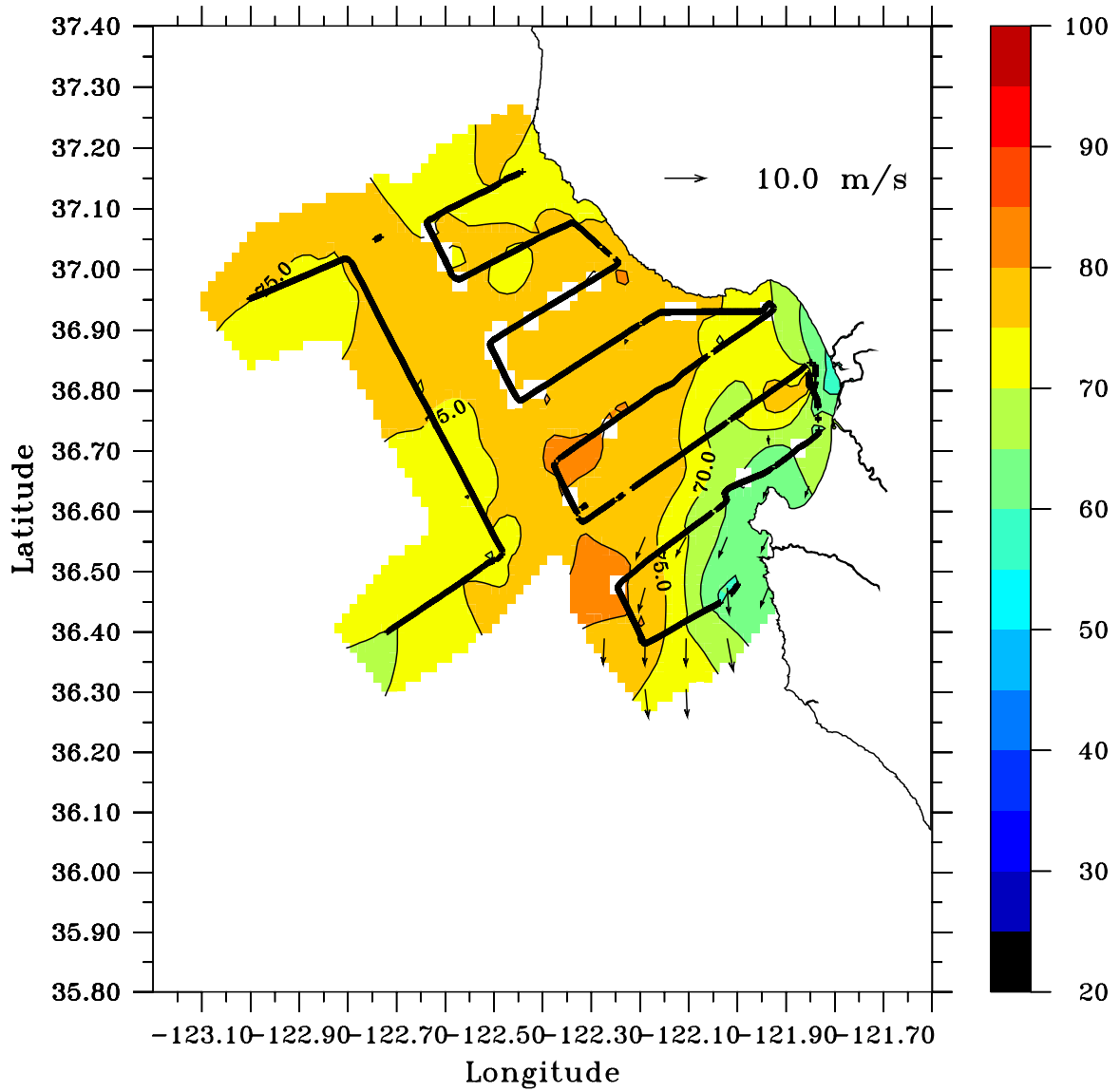


Aircraft Rel. Humidity (%) and Wind (m/s) 02/18/2003 (l.t. 50m)