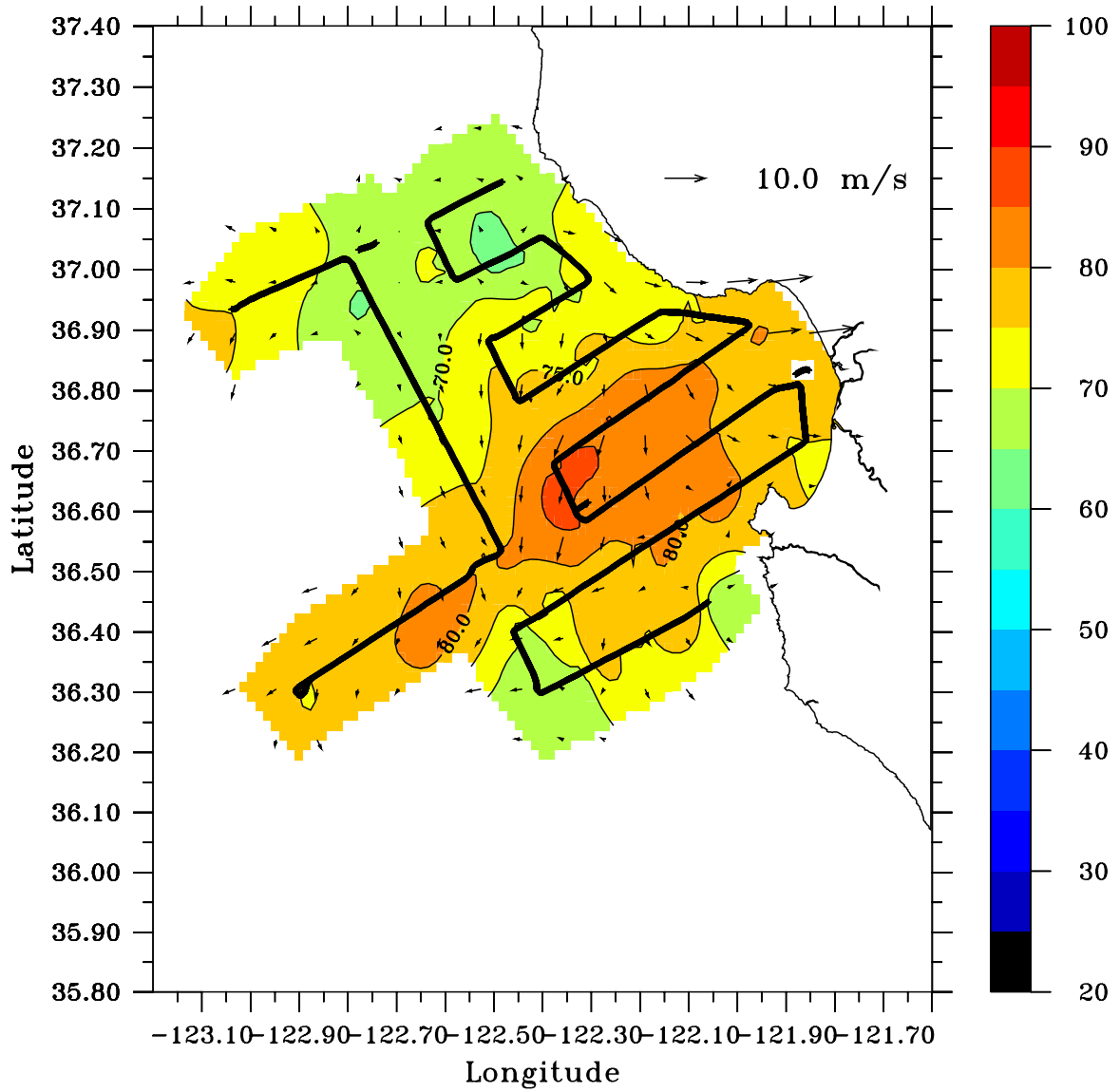

Aircraft Rel. Humidity (%) and Wind (m/s) 04/14/2003 (l.t. 50m)