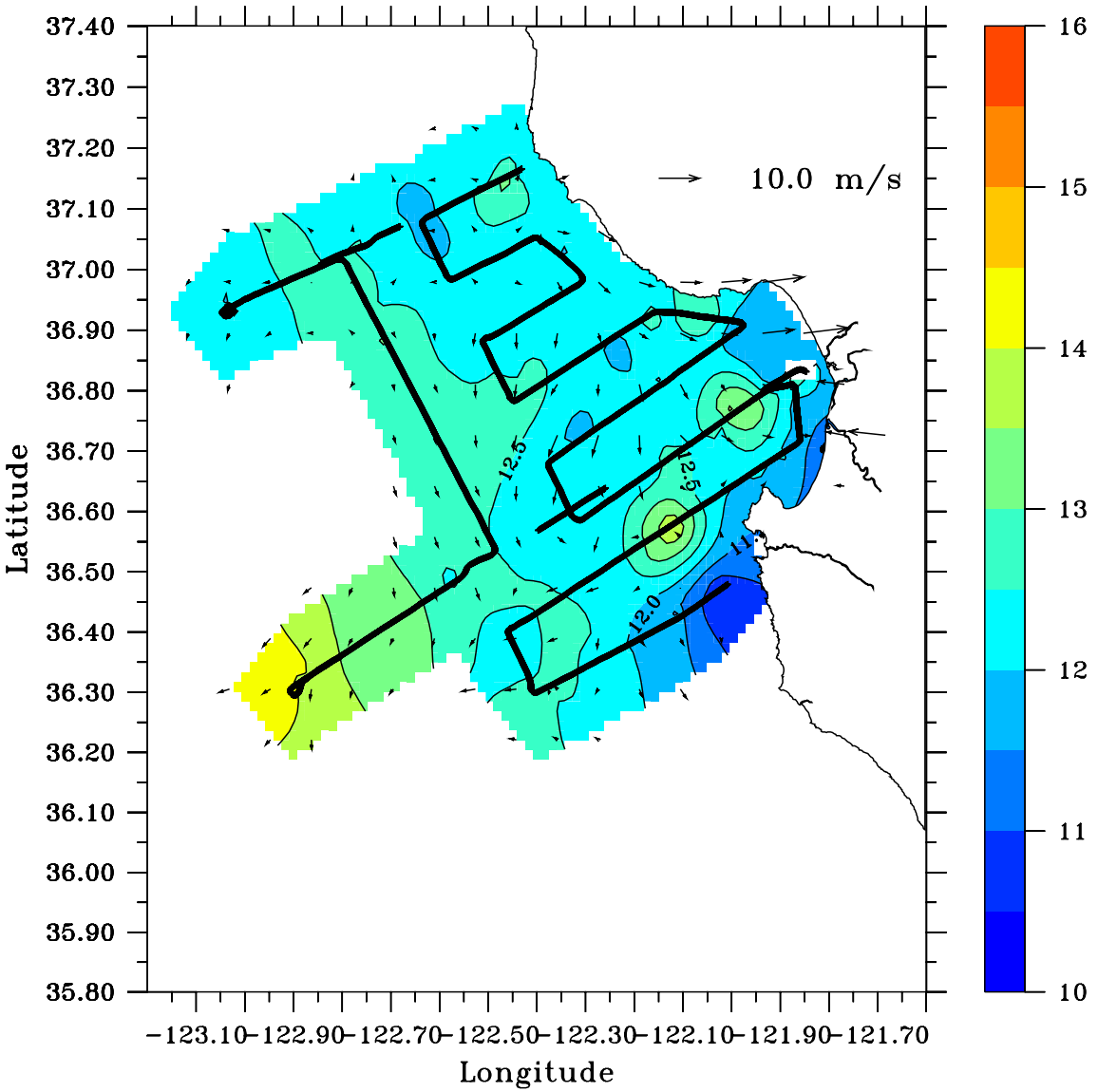

Aircraft SST (°C) and Wind (m/s) 04/14/2003 (l.t. 400m)