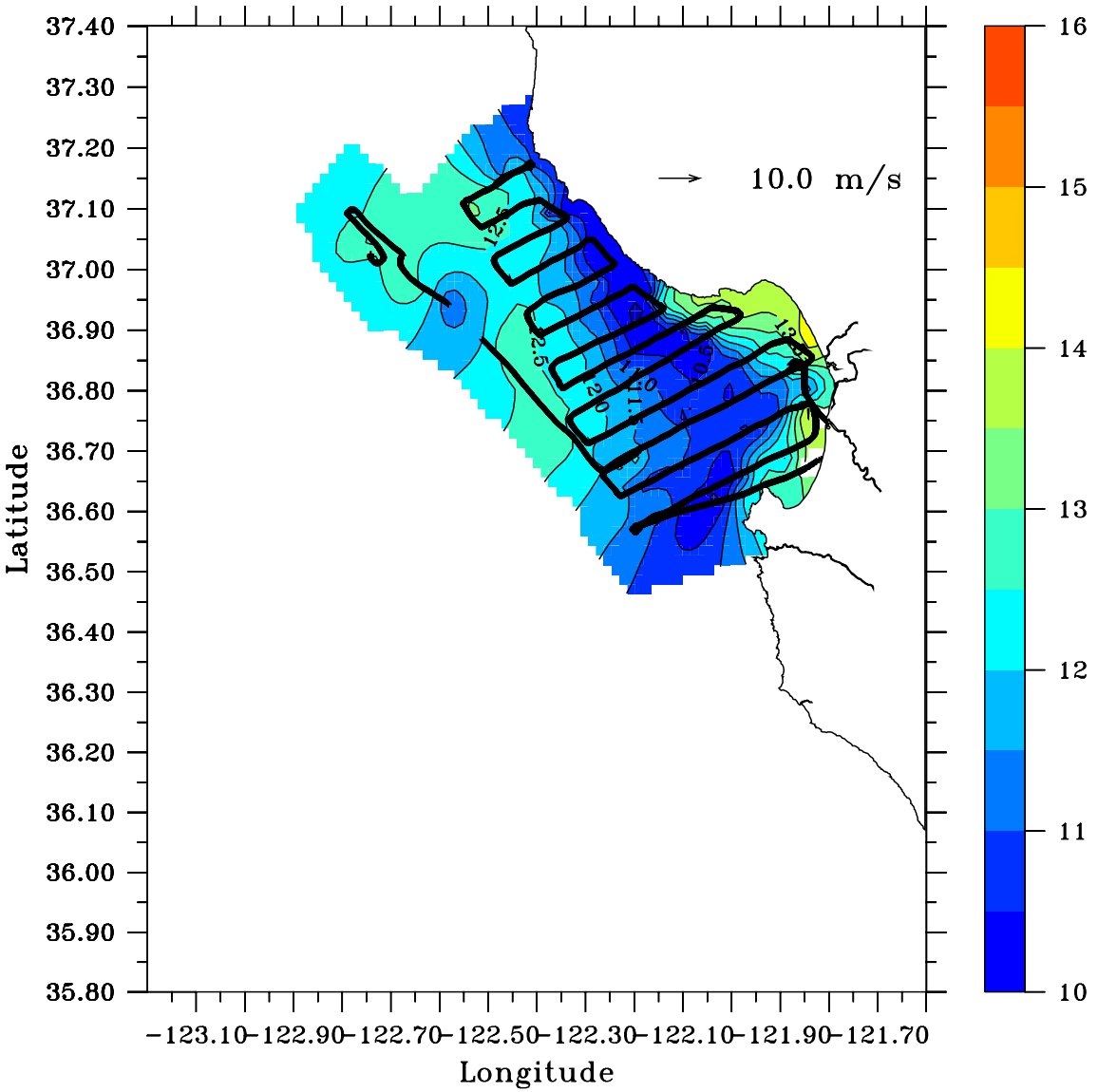

Aircraft SST (°C) and Wind (m/s) 05/12/2003 (l.t. 400m)