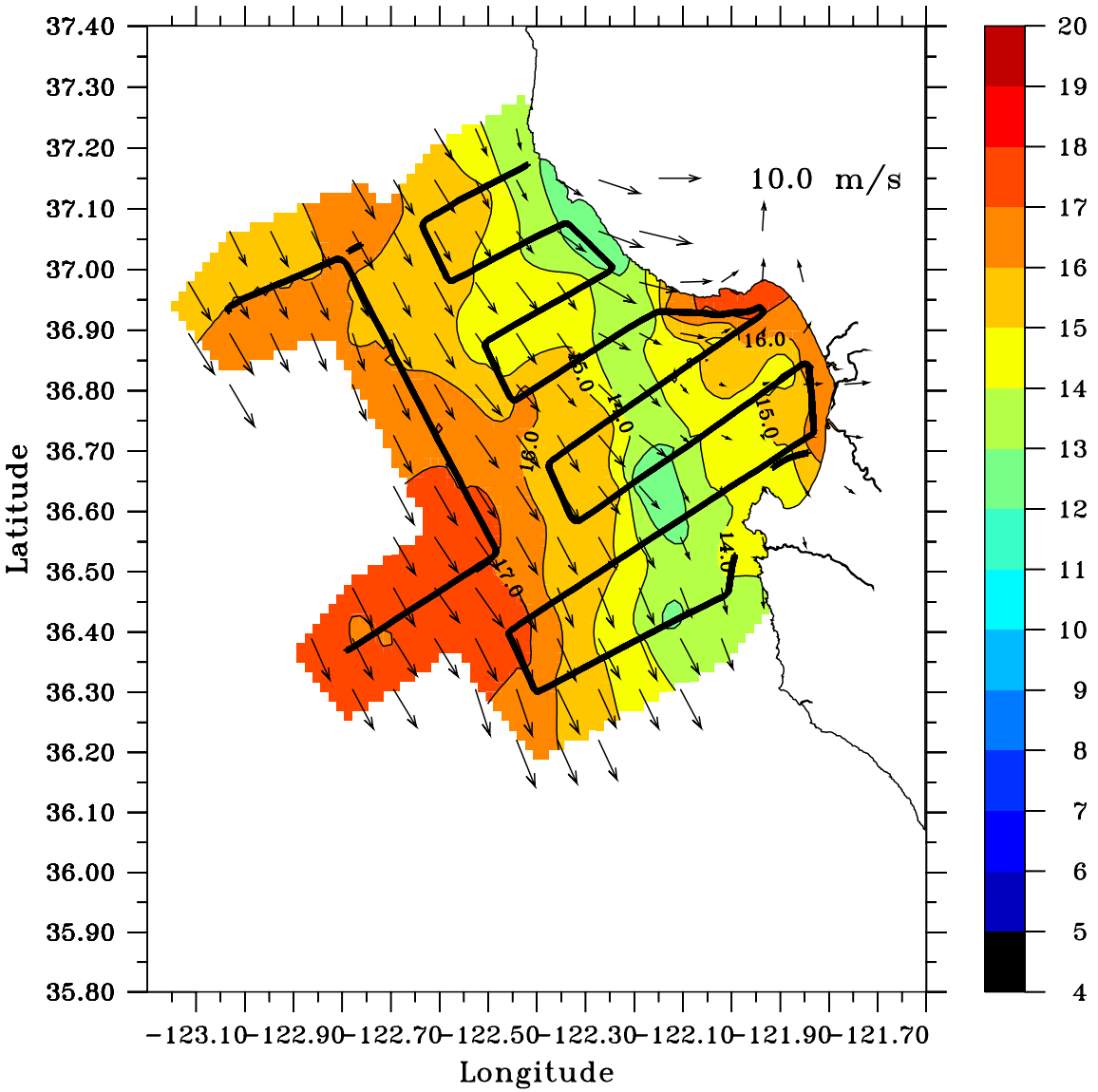

Aircraft SST (°C) and Wind (m/s) 08/13/2003 (l.t. 50m)