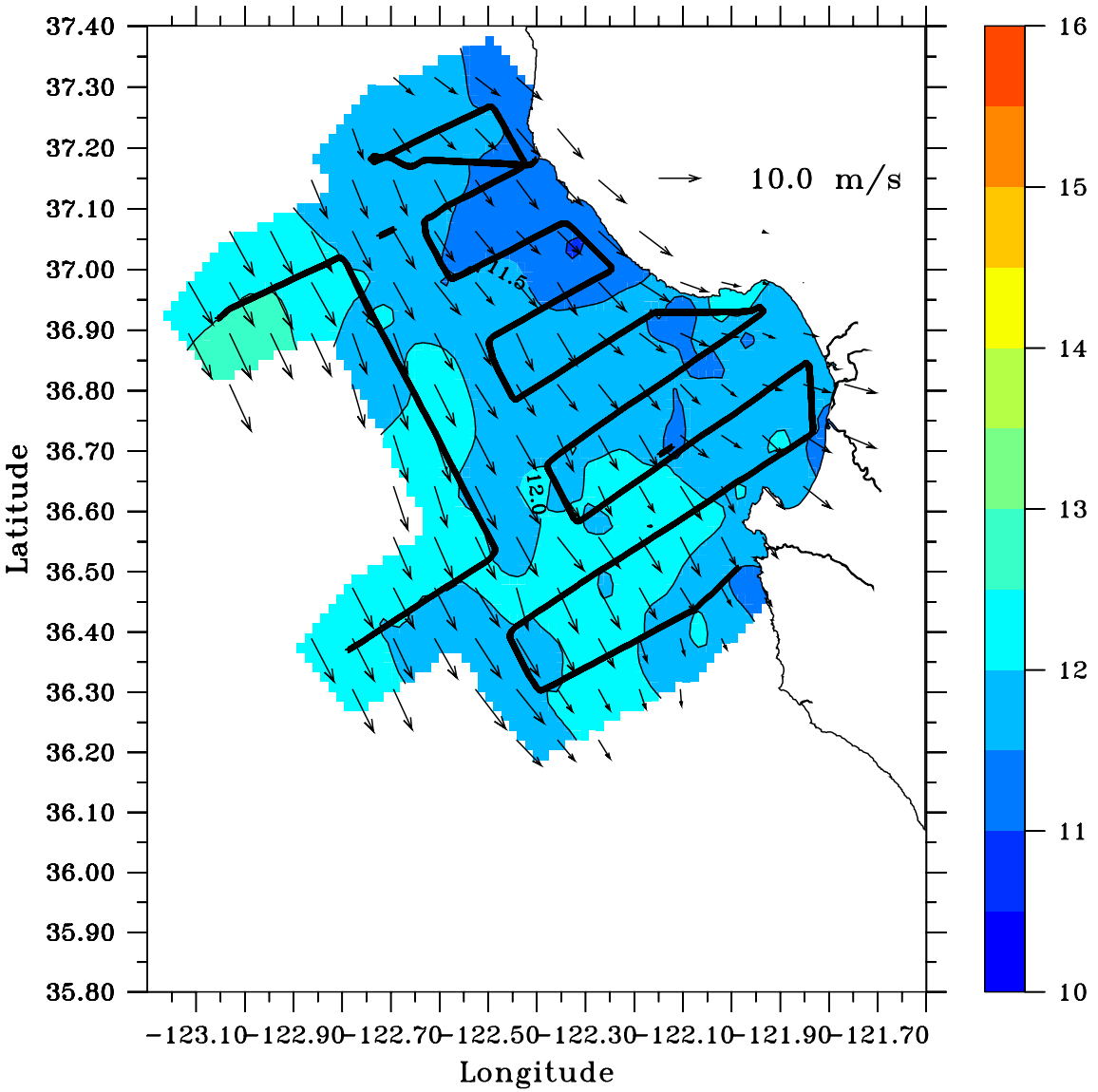

Aircraft SST (°C) and Wind (m/s) 02/04/2004 (l.t. 50m)