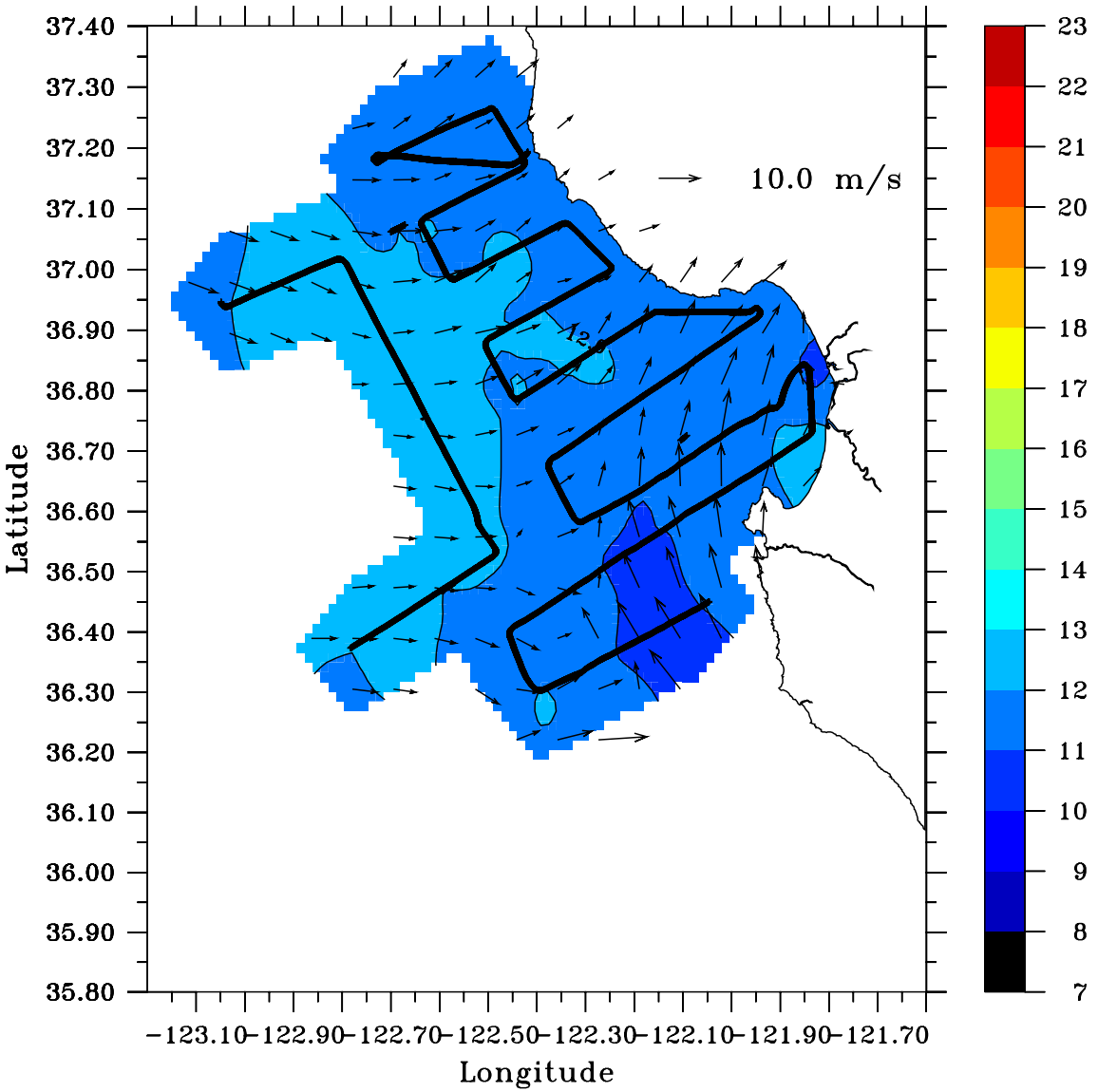

Aircraft Air Temp (°C) and Wind (m/s) 01/27/2004 (l.t. 50m)