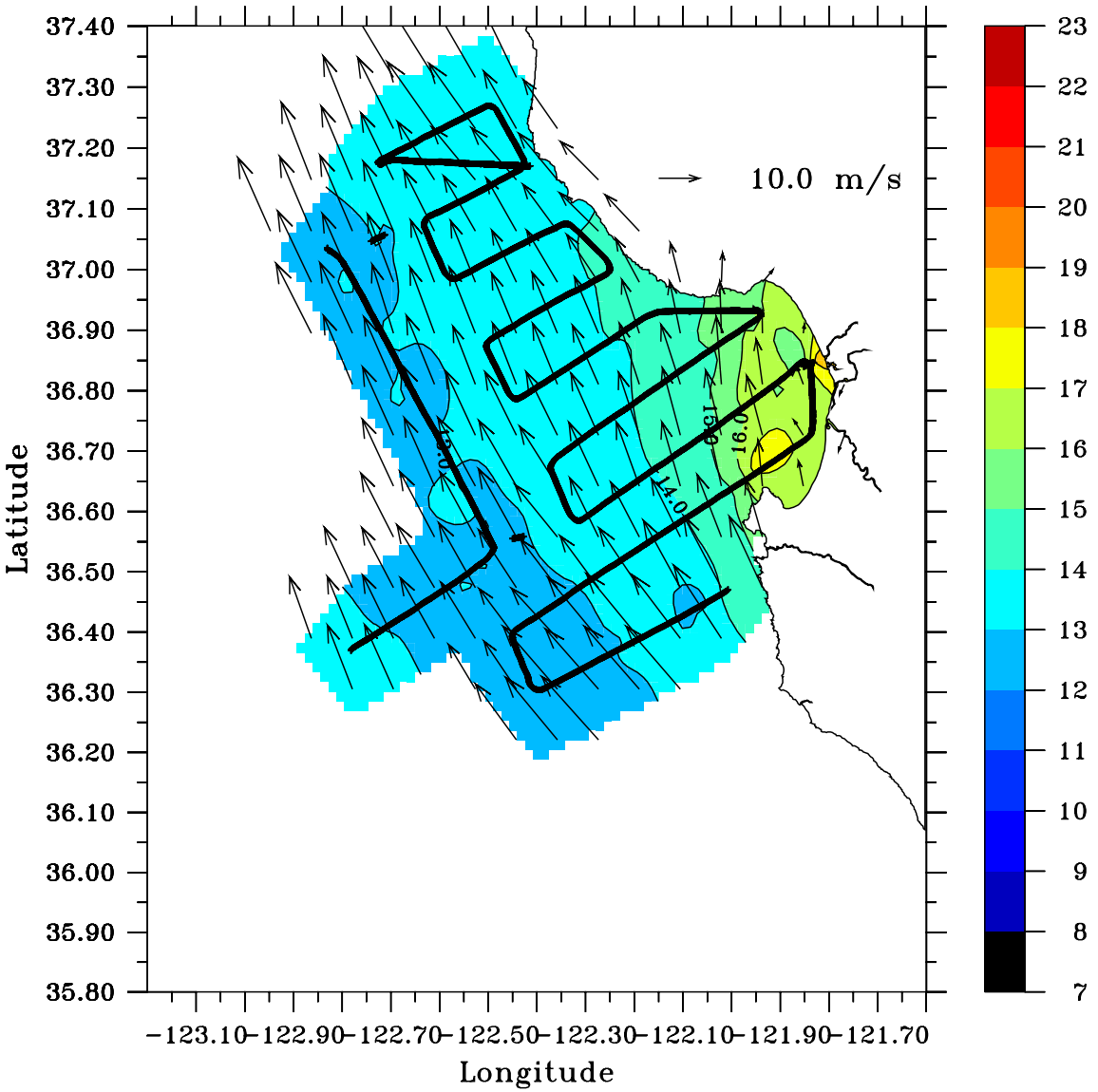

Aircraft Air Temp (°C) and Wind (m/s) 02/17/2004 (l.t. 50m)