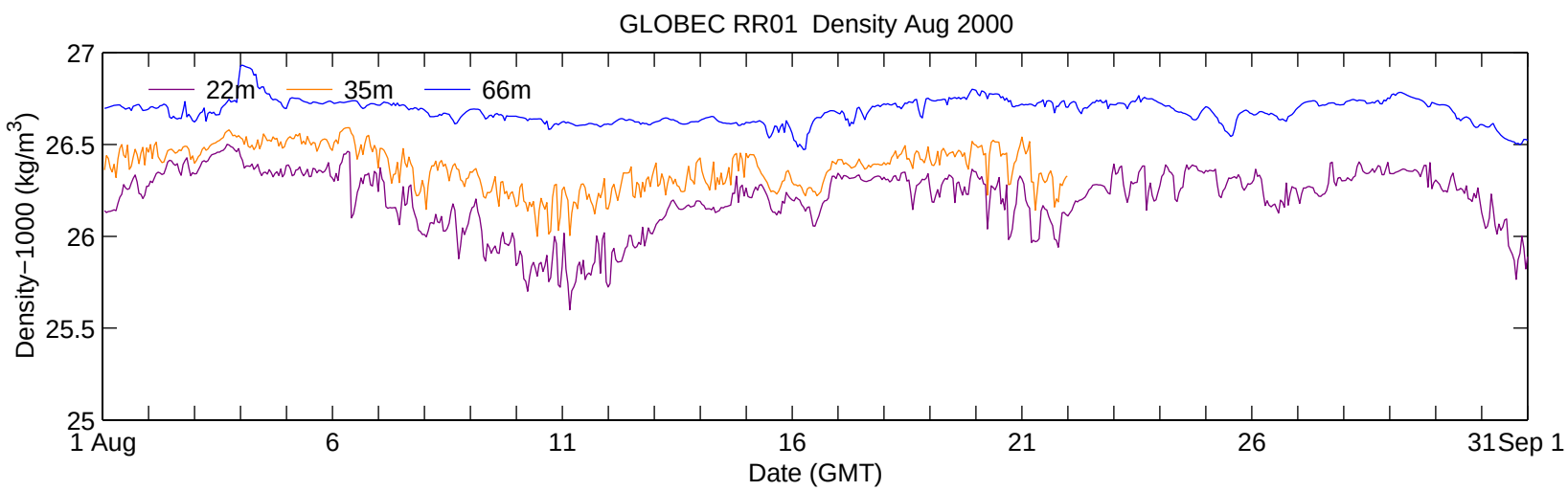
GLOBEC RR01 Density Aug 2000
22m
35m
66m
Density−1000 (kg/m3)
27
26.5
26
25.5
25
1 Aug
6
11
16
21
26
31
Sep 1
Date (GMT)