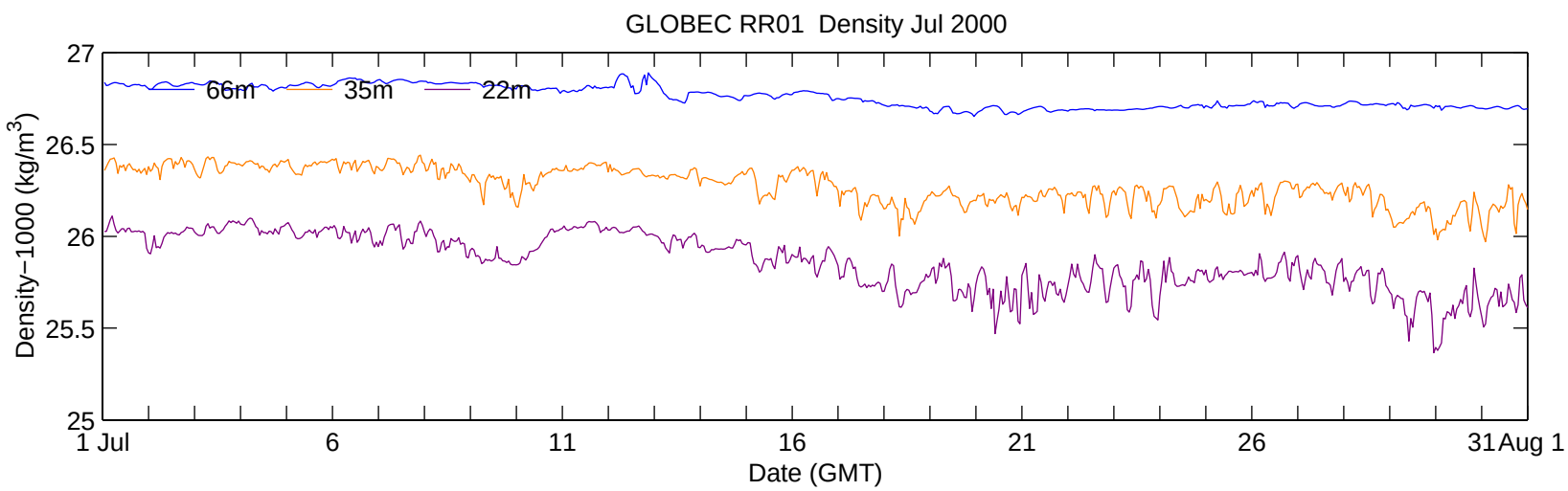
GLOBEC RR01 Density Jul 2000
66m
35m
22m
Density−1000 (kg/m3)
27
26.5
26
25.5
25
1 Jul
6
11
16
21
26
31
Aug 1
Date (GMT)