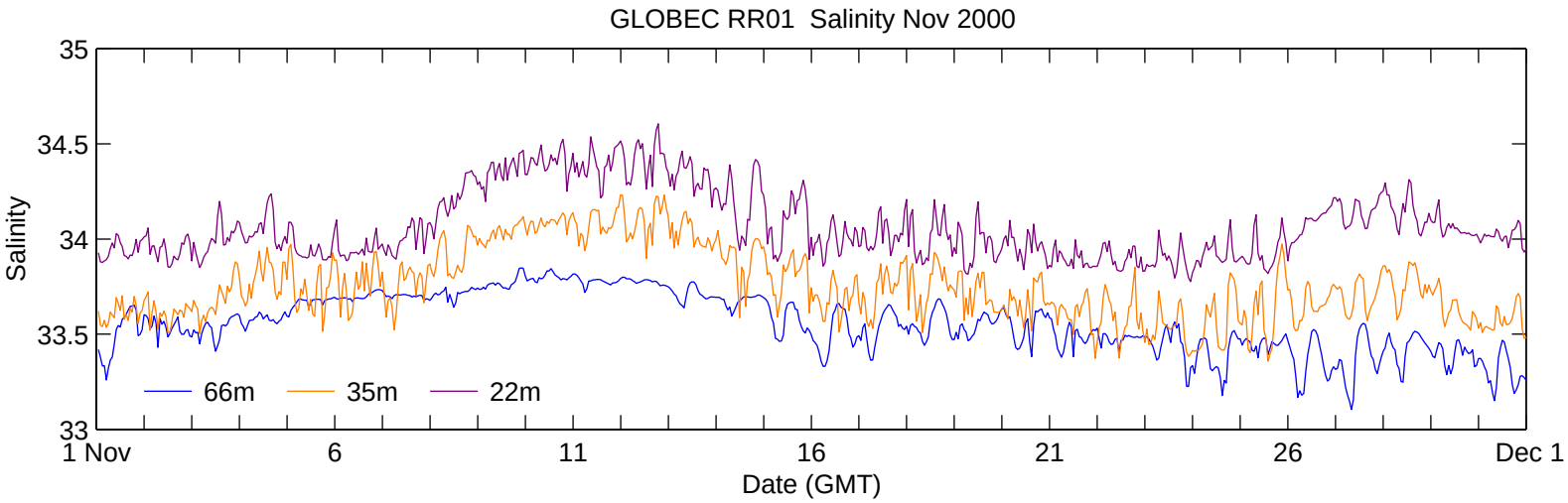
GLOBEC RR01 Salinity Nov 2000
35
34.5
34
33.5
33
Salinity
66m
35m
22m
1 Nov
6
11
16
21
26
Dec 1
Date (GMT)