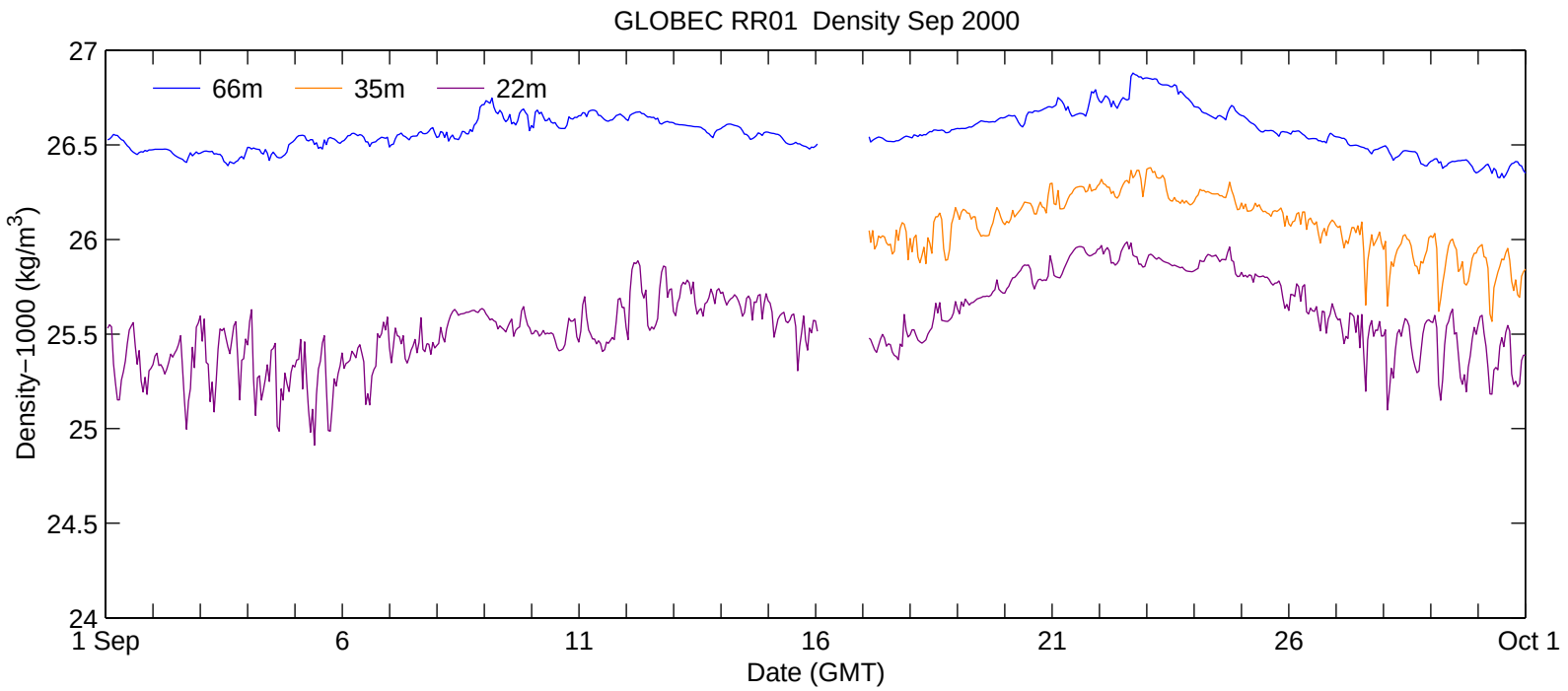
GLOBEC RR01 Density Sep 2000
66m
35m
22m
27
26.5
26
25.5
25
24.5
24
Density−1000 (kg/m3)
1 Sep
6
11
16
21
26
Oct 1
Date (GMT)