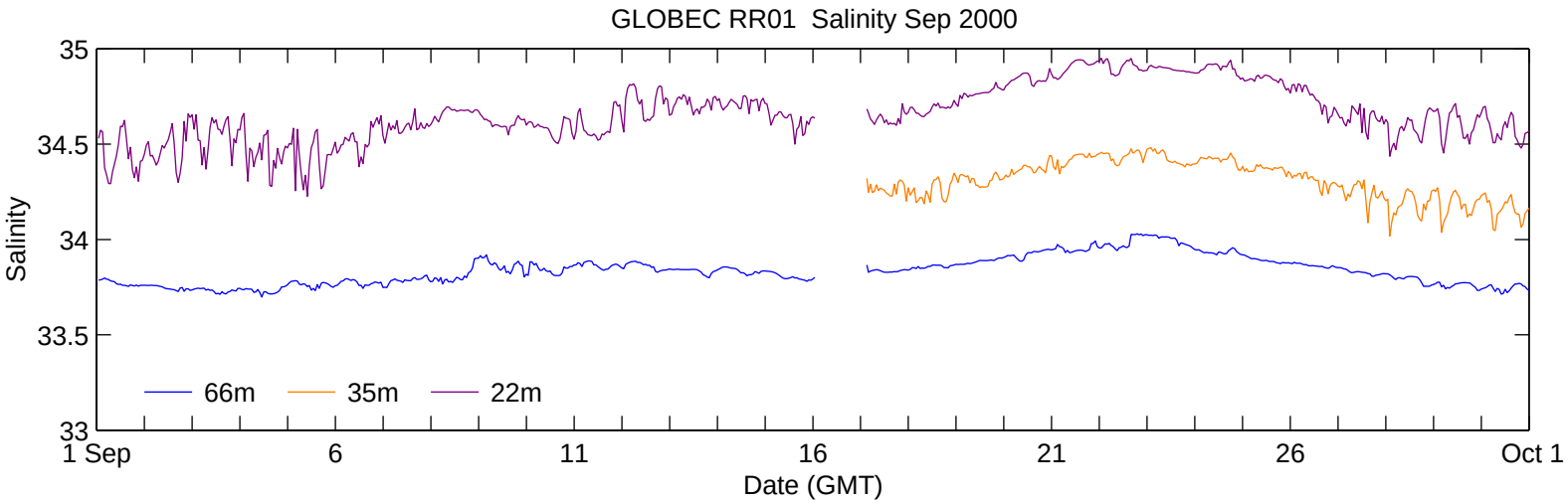
GLOBEC RR01 Salinity Sep 2000
35
34.5
34
33.5
33
Salinity
66m
35m
22m
1 Sep
6
11
16
21
26
Oct 1
Date (GMT)