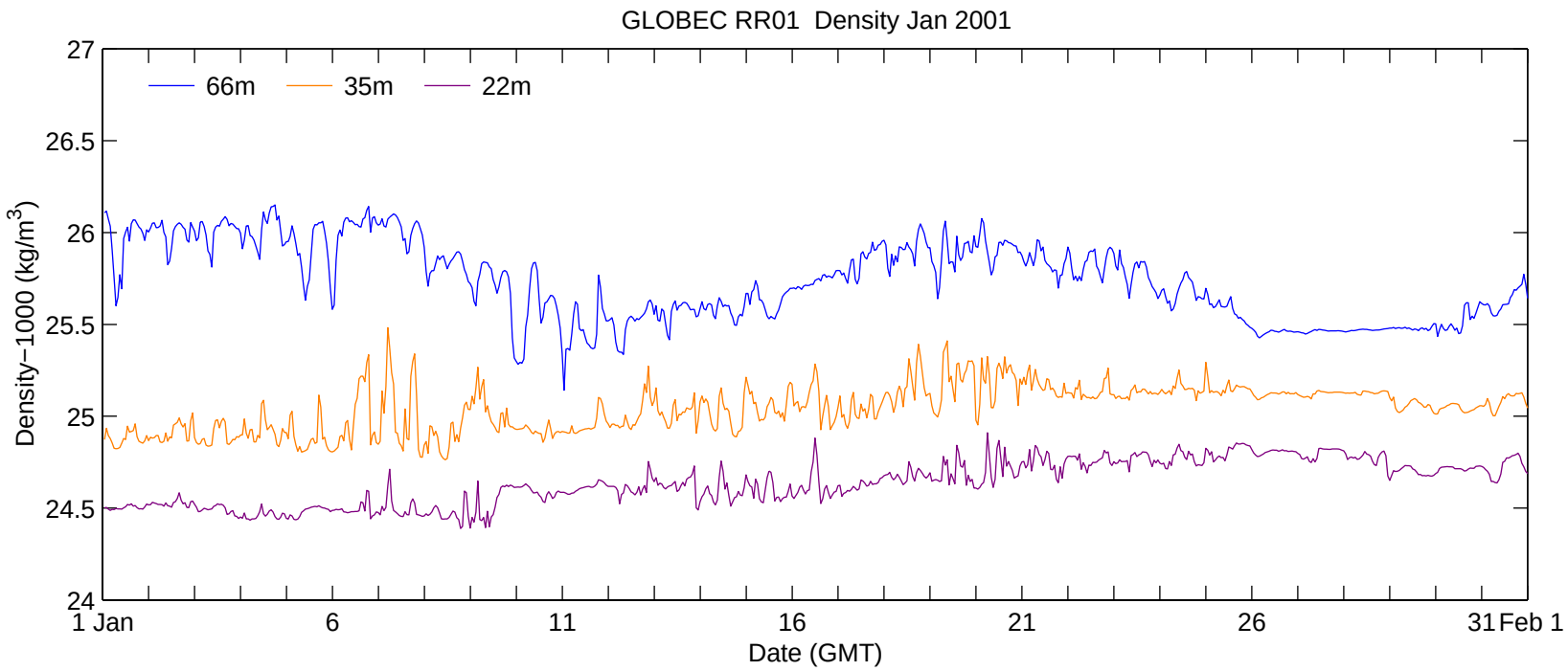
GLOBEC RR01 Density Jan 2001
66m
35m
22m
Density−1000 (kg/m3)
27
26.5
26
25.5
25
24.5
24
1 Jan
6
11
16
21
26
31
Feb 1
Date (GMT)