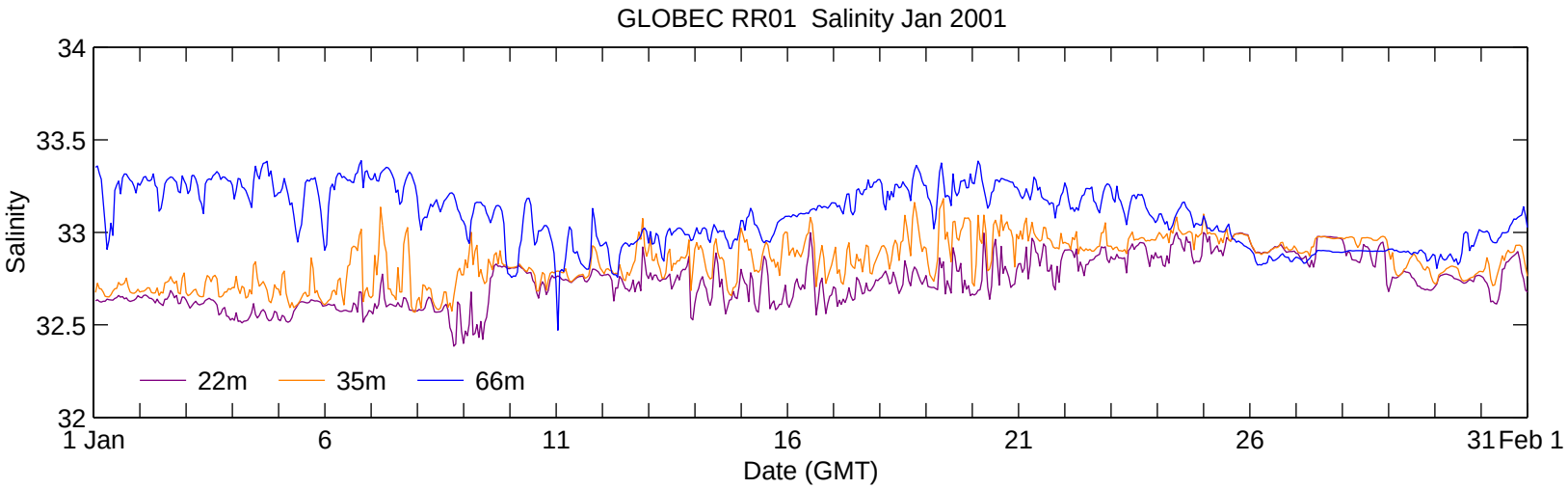
GLOBEC RR01 Salinity Jan 2001
34
33.5
33
32.5
32
Salinity
22m
35m
66m
1 Jan
6
11
16
21
26
31
Feb 1
Date (GMT)