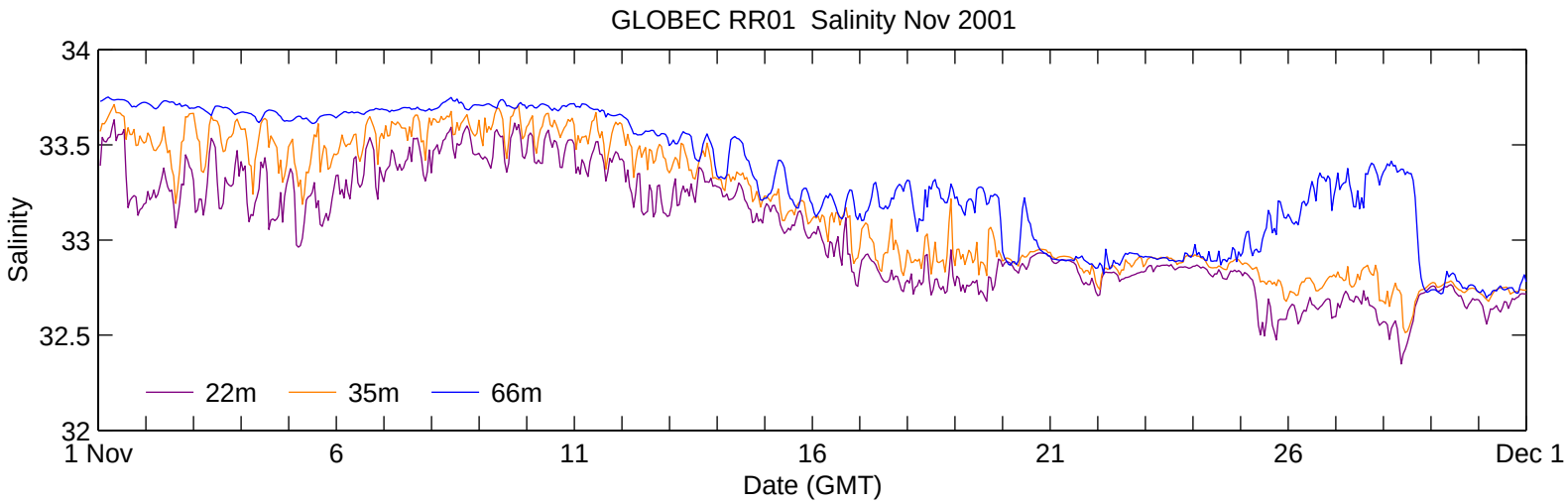
GLOBEC RR01 Salinity Nov 2001
34
33.5
33
32.5
32
Salinity
22m
35m
66m
1 Nov
6
11
16
21
26
Dec 1
Date (GMT)