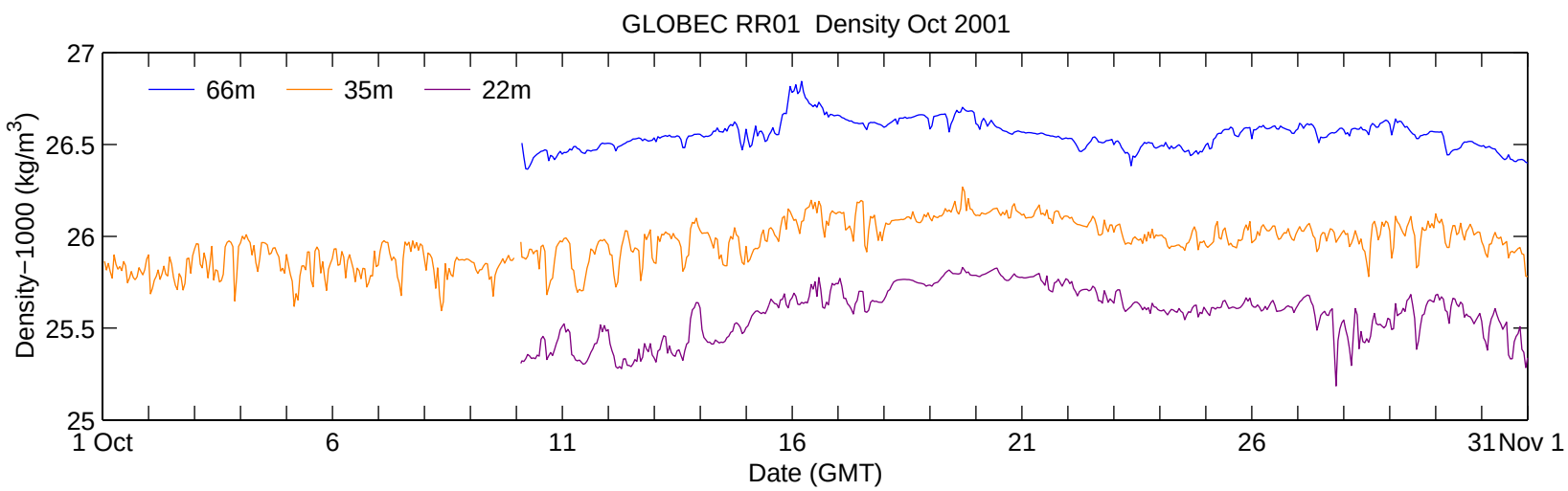
GLOBEC RR01 Density Oct 2001
66m
35m
22m
Density−1000 (kg/m3)
27
26.5
26
25.5
25
1 Oct
6
11
16
21
26
31
Nov 1
Date (GMT)