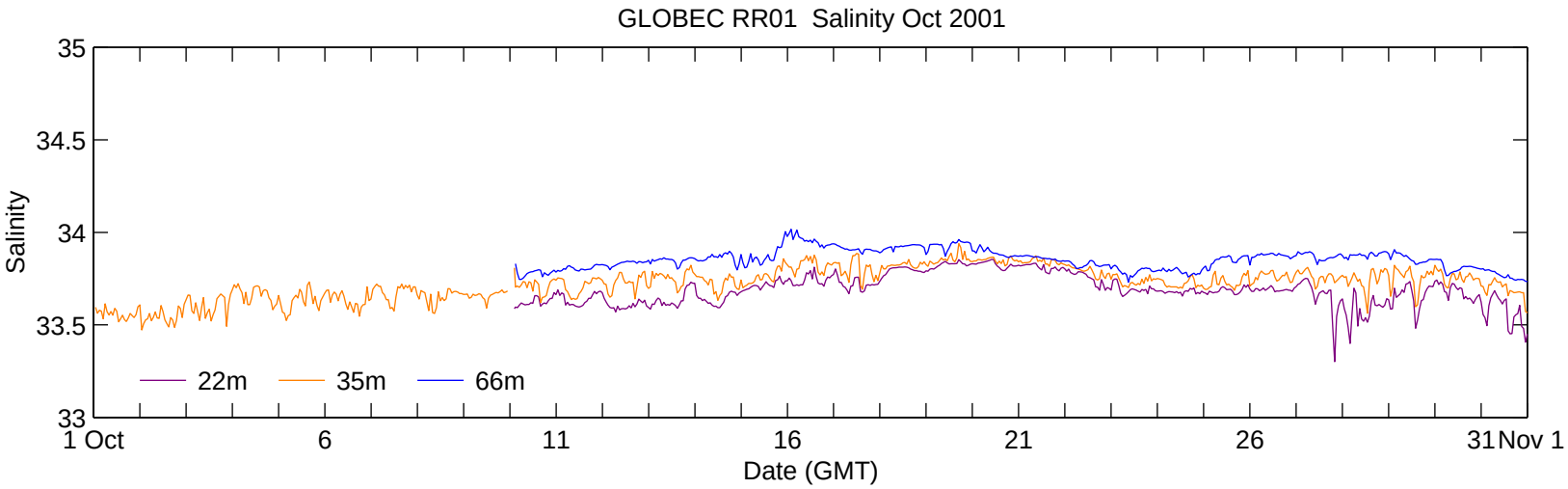
GLOBEC RR01 Salinity Oct 2001
35
34.5
34
33.5
33
Salinity
22m
35m
66m
1 Oct
6
11
16
21
26
31
Nov 1
Date (GMT)