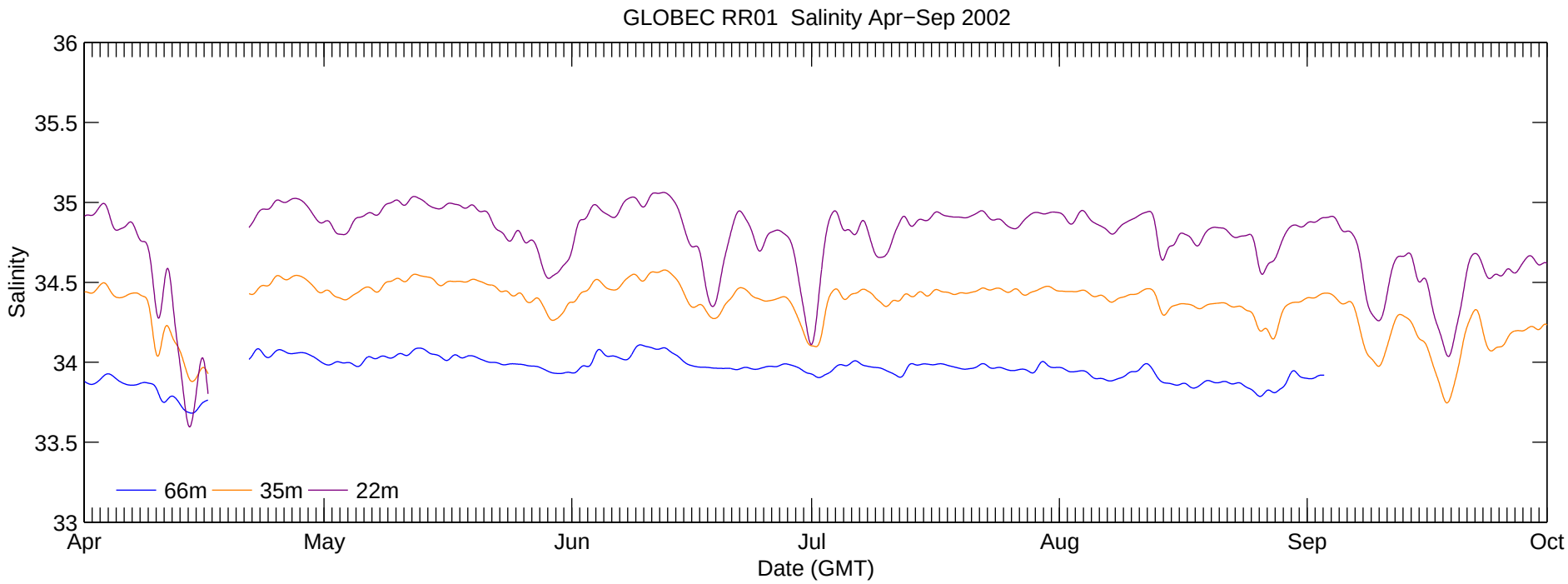
GLOBEC RR01 Salinity Apr−Sep 2002
Salinity
36
35.5
35
34.5
34
33.5
33
66m
35m
22m
Apr
May
Jun
Jul
Aug
Sep
Oct
Date (GMT)