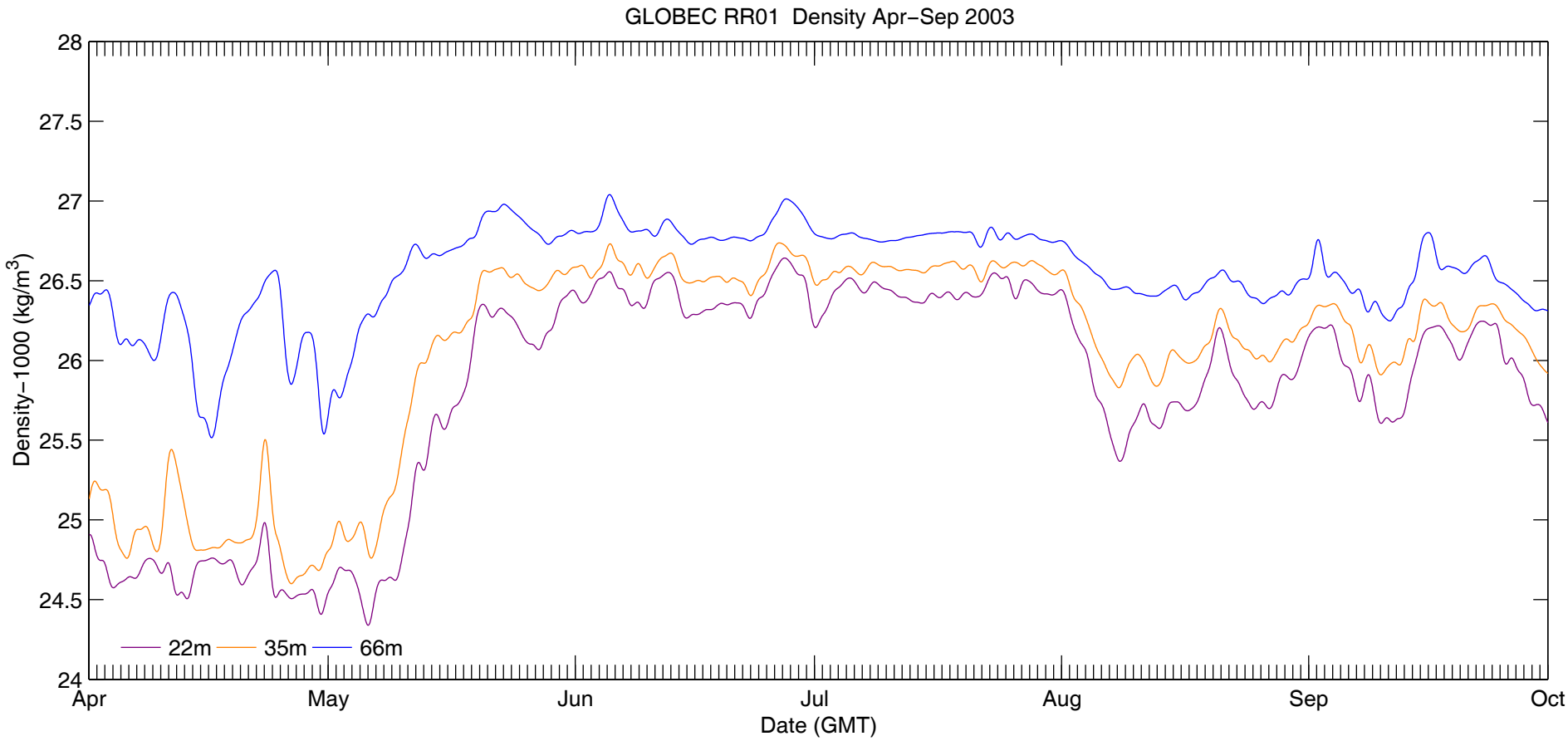
GLOBEC RR01 Density Apr−Sep 2003
Density−1000 (kg/m3)
28
27.5
27
26.5
26
25.5
25
24.5
24
Apr
May
Jun
Jul
Aug
Sep
Oct
Date (GMT)
22m
35m
66m