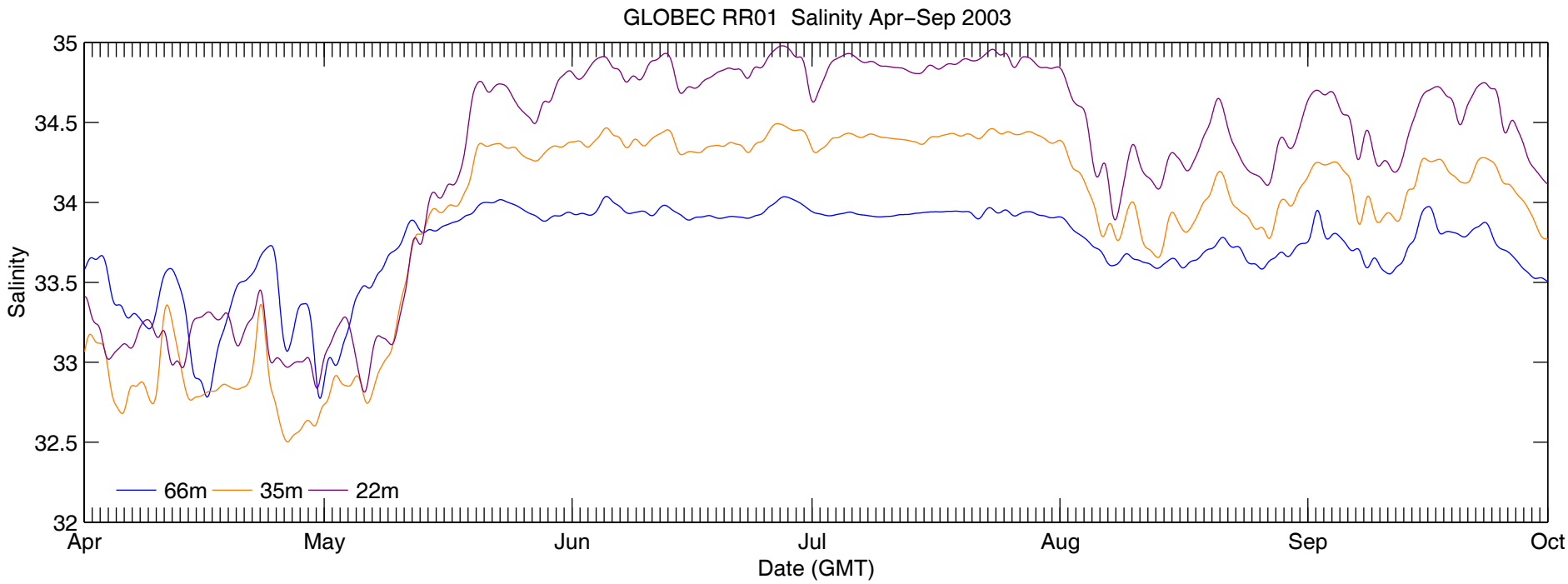
GLOBEC RR01 Salinity Apr−Sep 2003
Salinity
35
34.5
34
33.5
33
32.5
32
66m
35m
22m
Apr
May
Jun
Jul
Aug
Sep
Oct
Date (GMT)