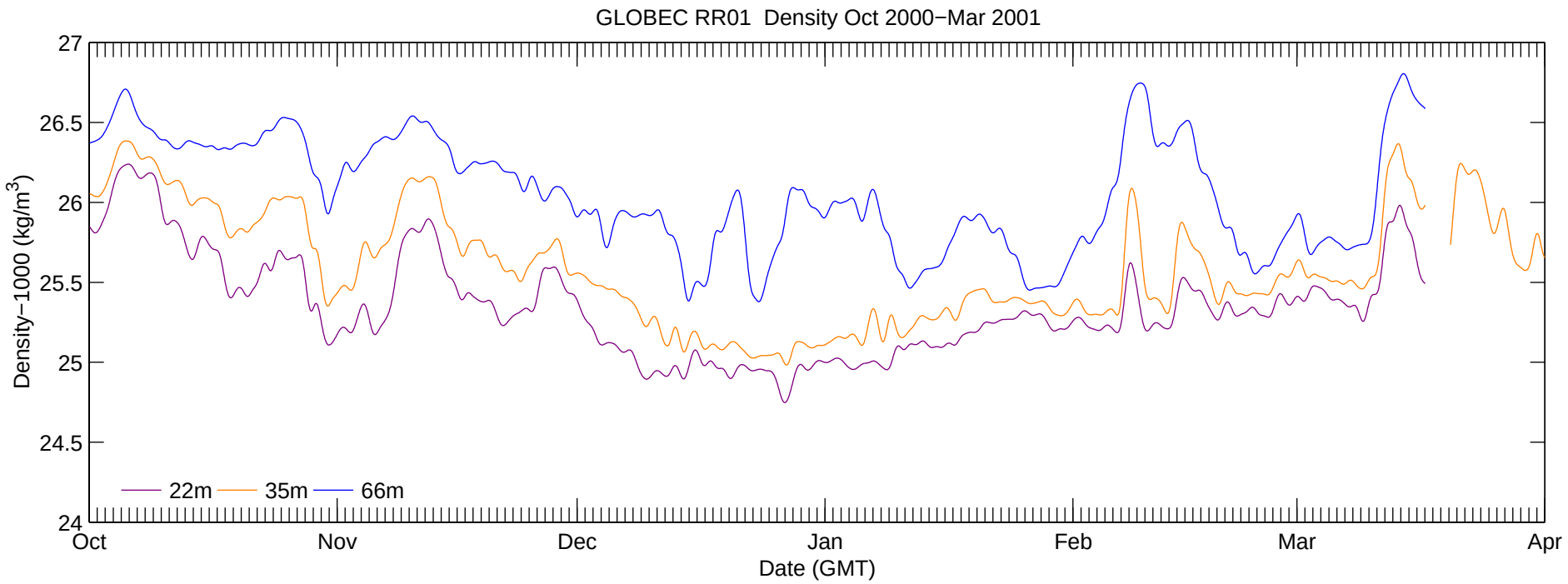
GLOBEC RR01 Density Oct 2000−Mar 2001
Density−1000 (kg/m3)
27
26.5
26
25.5
25
24.5
24
22m
35m
66m
Oct
Nov
Dec
Jan
Feb
Mar
Apr
Date (GMT)