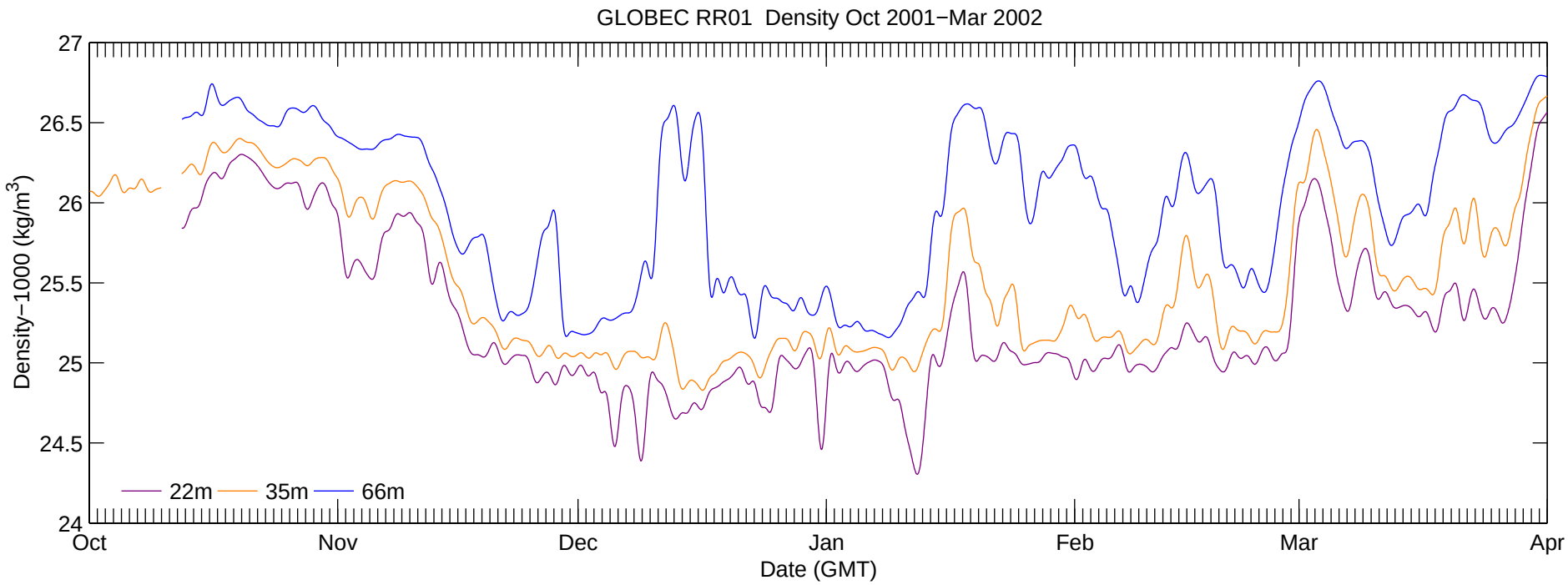
GLOBEC RR01 Density Oct 2001−Mar 2002
Density−1000 (kg/m3)
27
26.5
26
25.5
25
24.5
24
Oct
Nov
Dec
Jan
Feb
Mar
Apr
Date (GMT)
22m
35m
66m