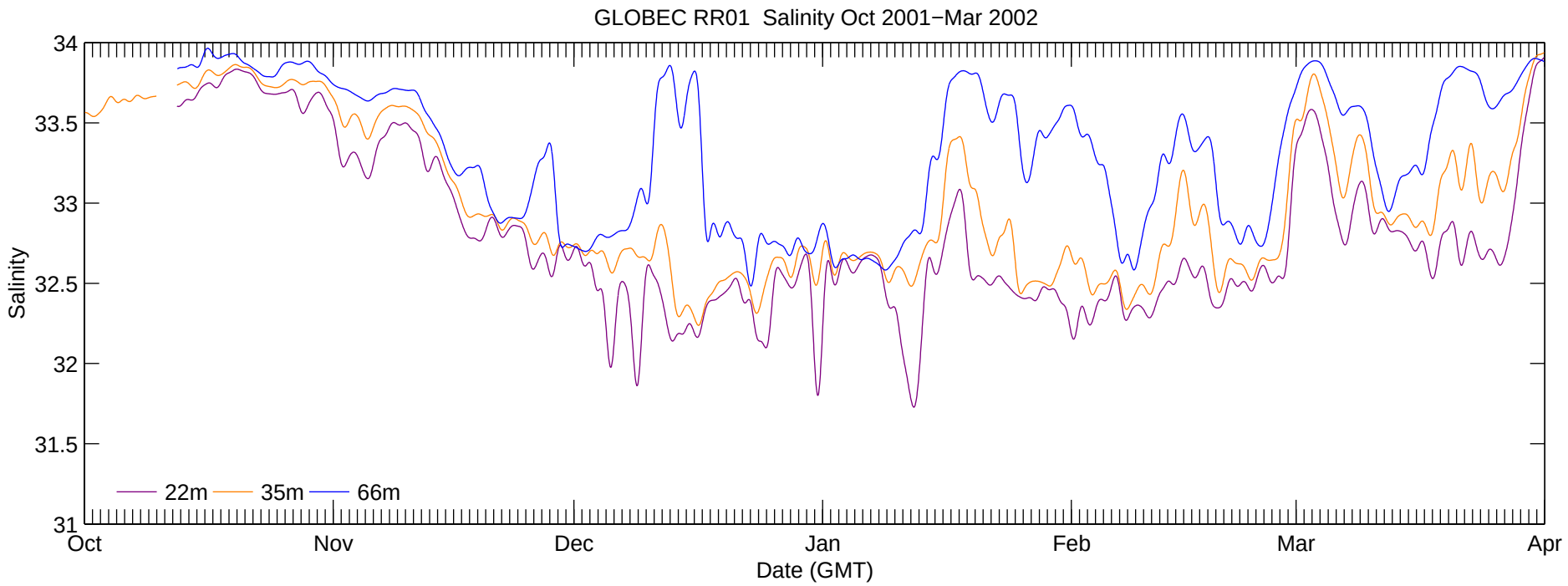
GLOBEC RR01 Salinity Oct 2001−Mar 2002
Salinity
34
33.5
33
32.5
32
31.5
31
22m
35m
66m
Oct
Nov
Dec
Jan
Feb
Mar
Apr
Date (GMT)