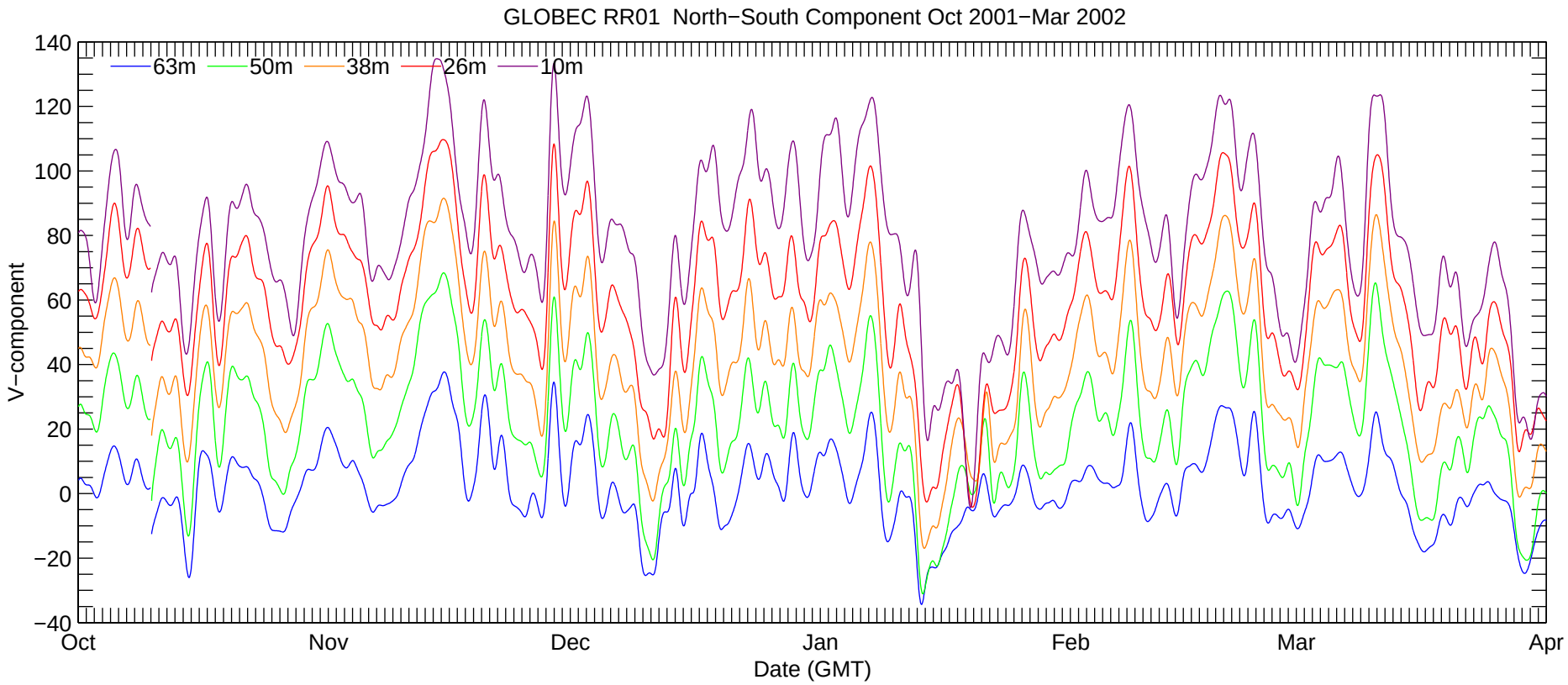
GLOBEC RR01 North−South Component Oct 2001−Mar 2002
63m
50m
38m
26m
10m
V−component
140
120
100
80
60
40
20
0
−20
−40
Oct
Nov
Dec
Jan
Feb
Mar
Apr
Date (GMT)