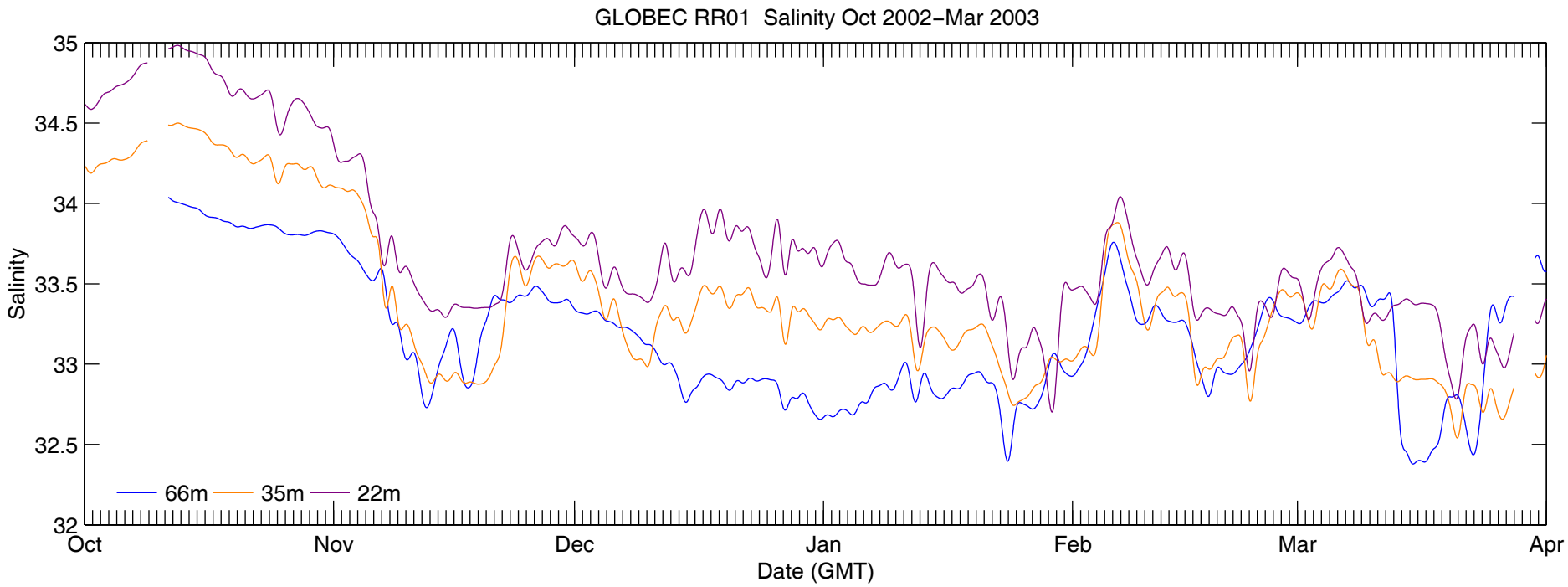
GLOBEC RR01 Salinity Oct 2002–Mar 2003
Salinity
35
34.5
34
33.5
33
32.5
32
66m
35m
22m
Oct
Nov
Dec
Jan
Feb
Mar
Apr
Date (GMT)