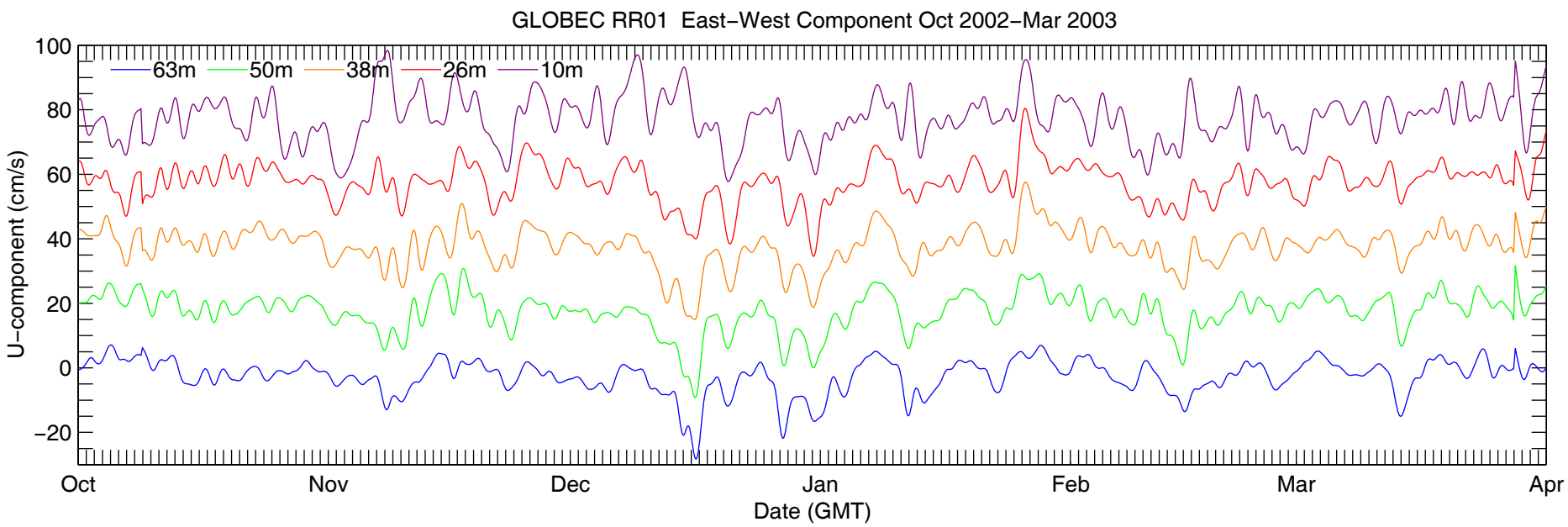
GLOBEC RR01 East−West Component Oct 2002−Mar 2003
63m
50m
38m
26m
10m
100
80
60
40
20
0
−20
U−component (cm/s)
Oct
Nov
Dec
Jan
Feb
Mar
Apr
Date (GMT)