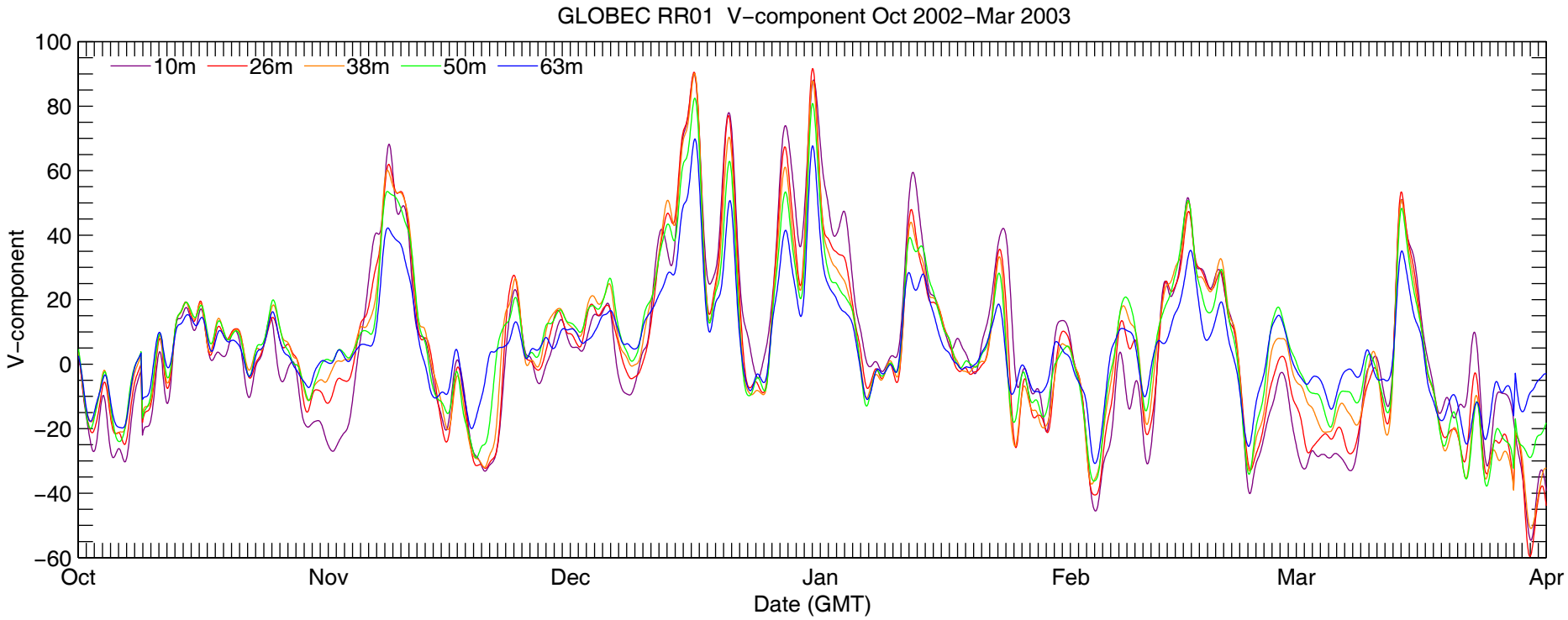
GLOBEC RR01 V−component Oct 2002−Mar 2003
10m
26m
38m
50m
63m
V−component
100
80
60
40
20
0
−20
−40
−60
Oct
Nov
Dec
Jan
Feb
Mar
Apr
Date (GMT)