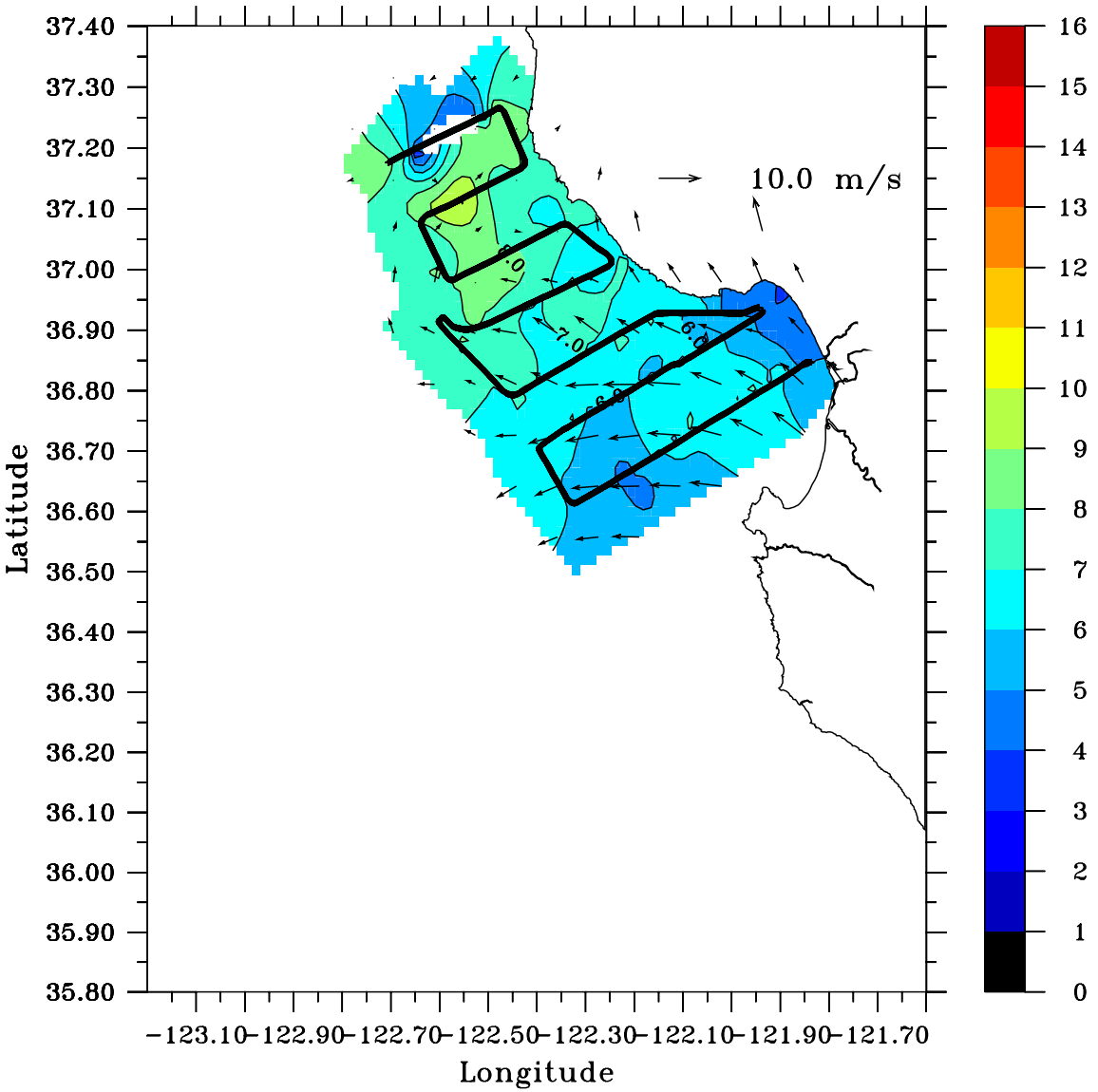

Aircraft DewPoint (°C) and Wind (m/s) 02/02/2005 (at 50m)