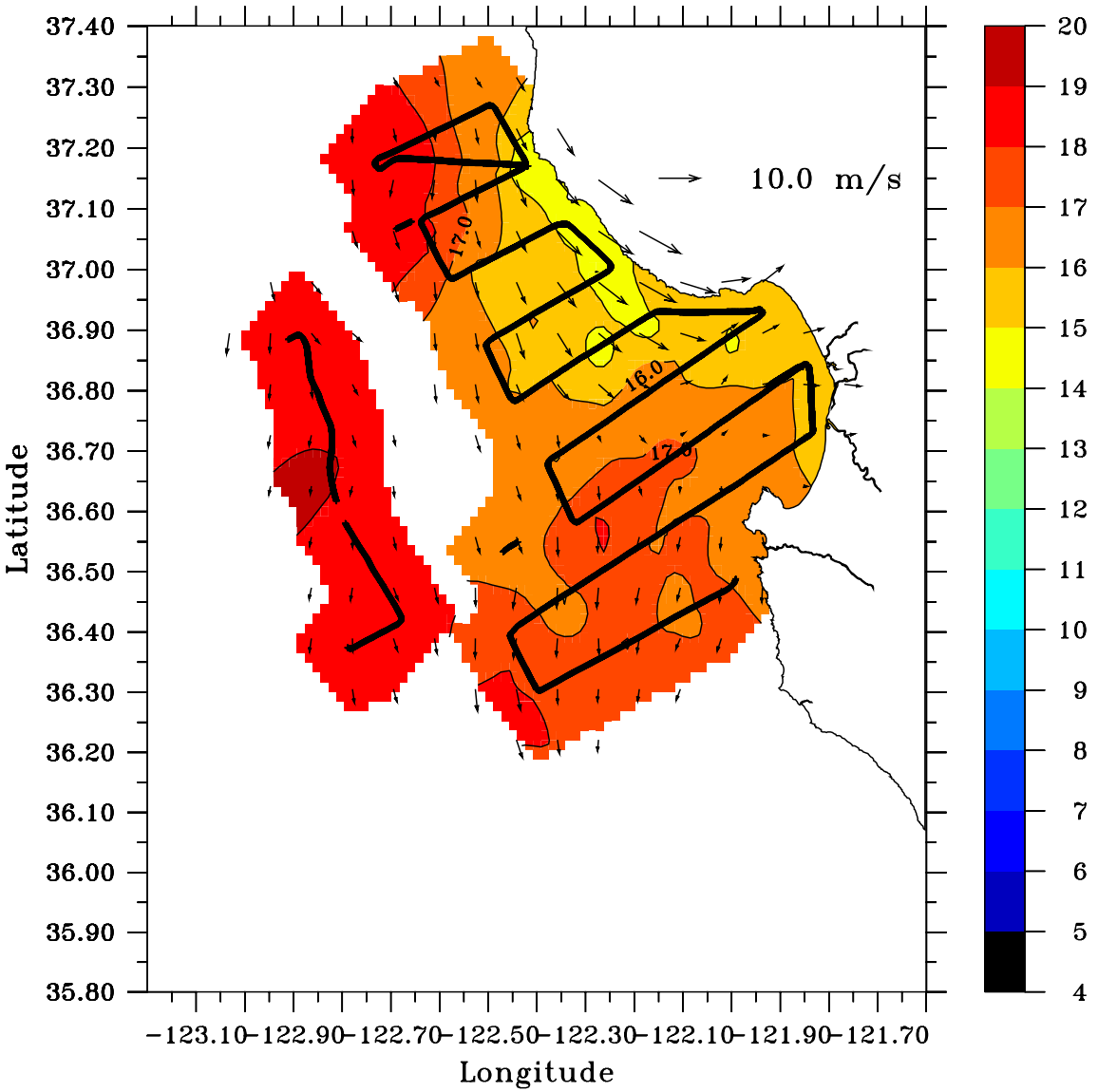

Aircraft SST (°C) and Wind (m/s) 09/05/2003 (l.t. 50m)