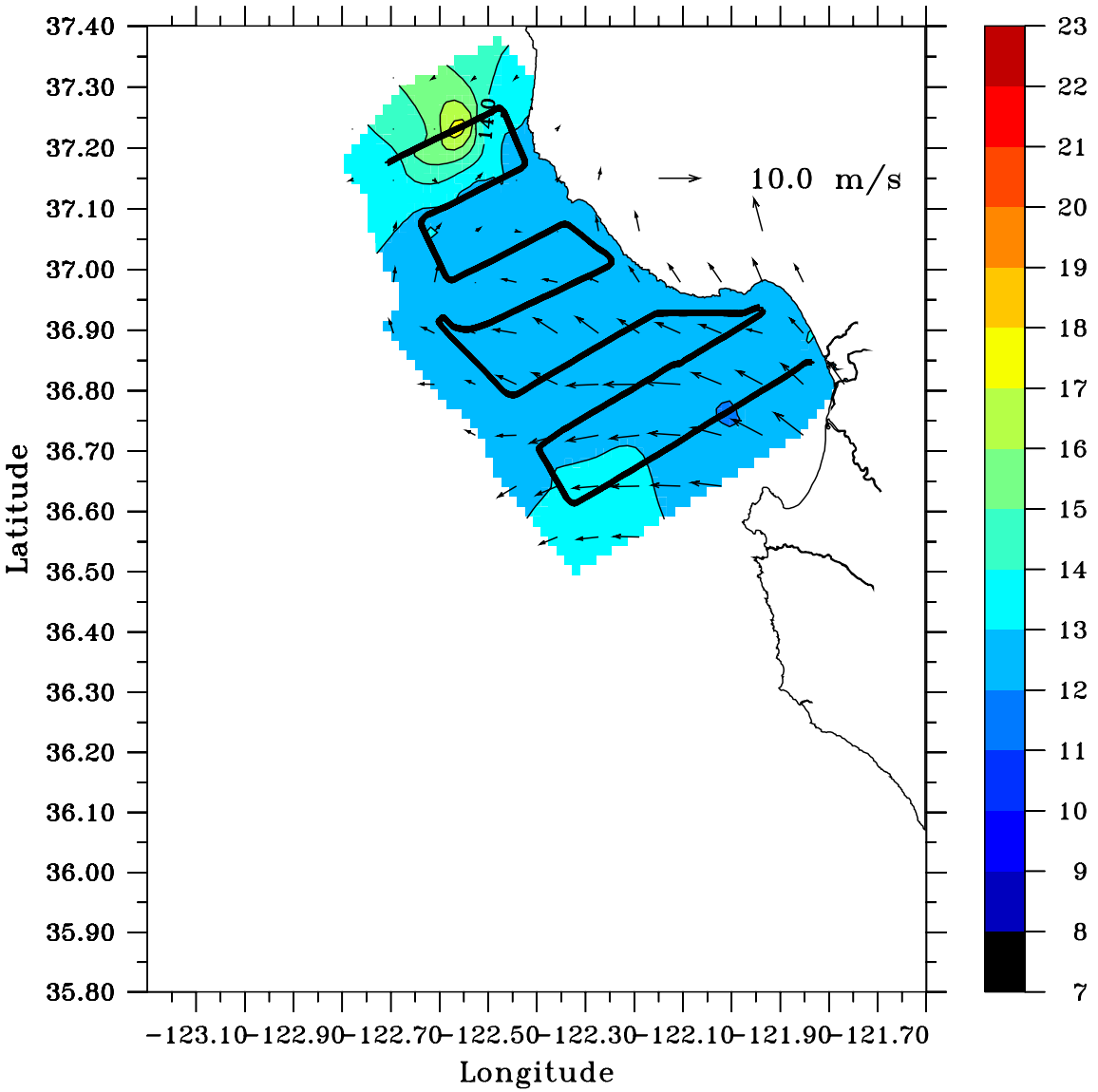


Aircraft Air Temp (°C) and Wind (m/s) 02/02/2005 (at 50m)